THE SAWYER

1945

G. Oberg

THE SAWYER

1945

Published By the Students of

Saugerties High School

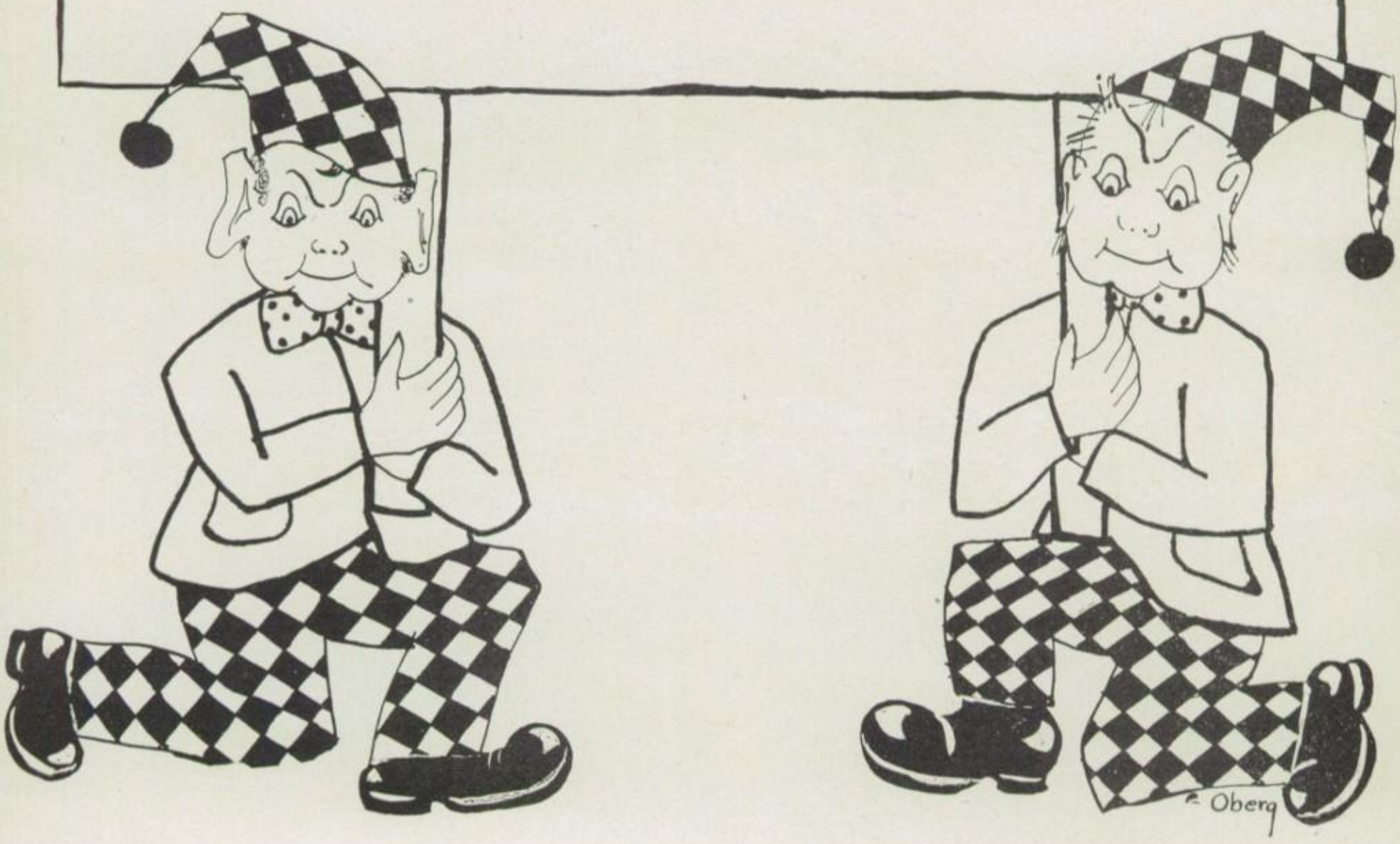

Greetings to You, Our Readers

We present to you the 1945 **Sawyer.**

Except for the year 1943, this is the twenty-first consecutive publication of this annual. (Publication was suspended that year due to lack of materials.) In these pages we try to give you a glimpse of the activities of the young men and women in Saugerties High School—their club life and their extra-class experiences such as sports, plays, debating, after-school relaxations, and the like.

Both last year and this year we have made a sincere effort to include photographs of our young men and women who are now in the armed forces; some of our returning servicemen have told us that they carried last year's book into the foxholes of Europe and the islands of the South Seas. If the possession of this book gives them just a bit of comfort, we shall feel well repaid for our efforts.

We get a lot of fun out of getting this book out for you. We hope you have as much fun in poring over its pages.

Our Art Theme

We are using dwarfs this year as our art theme—that doesn't mean that we normally think of our students as dwarfed mentally or physically —it is rather that it gives us a chance to change them a bit.

This experience of picturing some of our folks as dwarfs is a bit like playing with dolls. It has the advantage of renewing our youth and enabling us to renew the youth of some of our young folks. You will observe that we have lengthened the noses on some of them and enlarged the ears. There's fun in doing that; after all, you know, we have to have an art theme—some medium through which we can express the ideas for our pages, and if, as we go along, add a bit of humor in the doing, our pleasure is increased and we hope we haven't detracted from yours.

Don't let these dwarfs cut you down, belittle you, depreciate, shrink, or disparage you.

Wounded Soldier Returns

"Jake" Rogers, who graduated from Saugerties High School in the Class of 1943, comes back to high school for a visit.

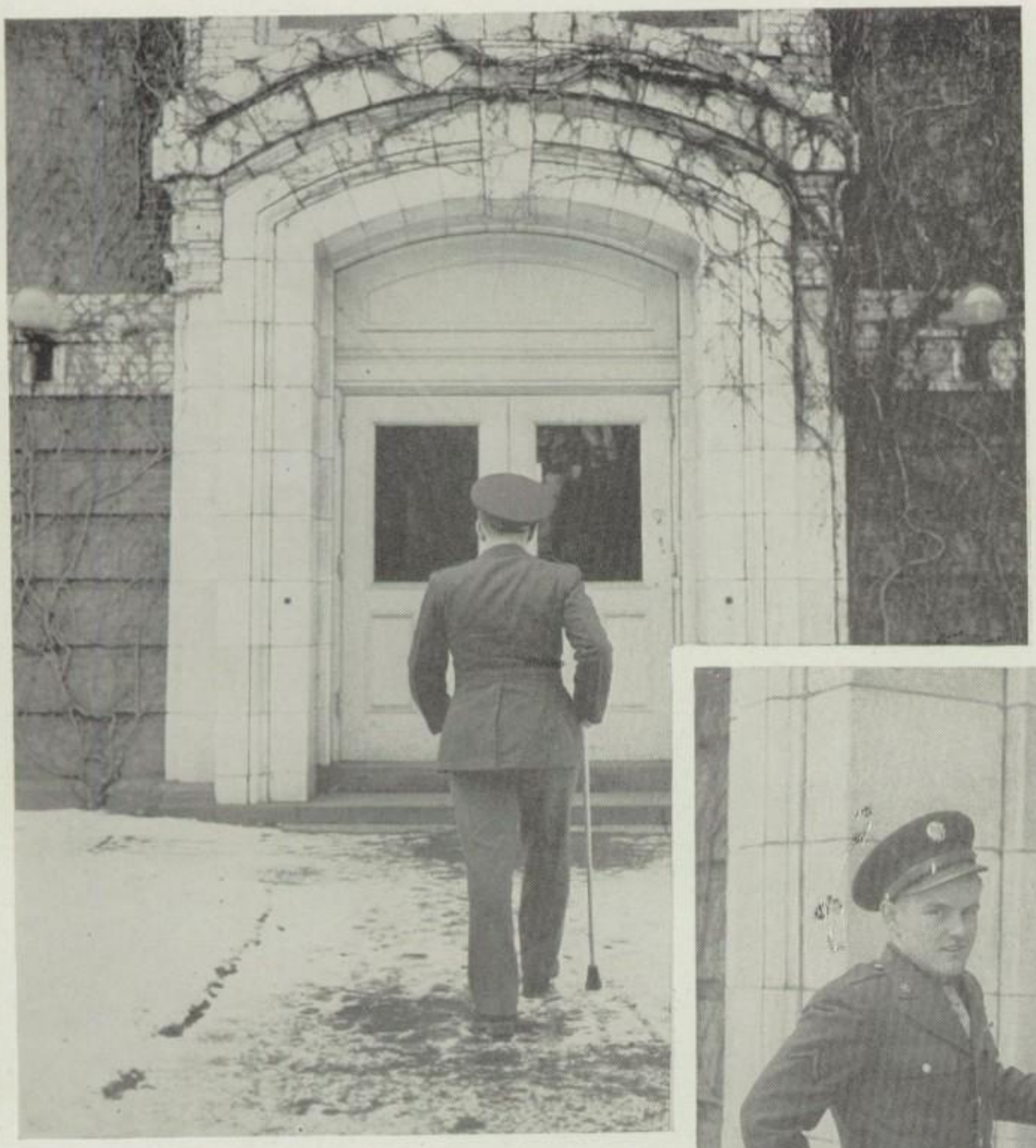

Jake is shown going up the old familiar walk to the High School Building.

We wonder what his emotions are as he opens the door.

Wounded in Germany
in October, 1944, Rogers is now hospitalized in Martinsburg, West Virginia.

Here he is being greeted by Dr. Grant D. Morse, Superintendent of Schools.

Neil Cox of the Saugerties Hi-Y Club introduces Jake to a noon session of the club which the soldier is scheduled to address.

The students crowd around Jake to learn of his experiences overseas.

PATRICK BUONFIGLIO
Editor-in-Chief of "The Sawyer"

SAWYER STAFF

Editor-in-Chief ..... PATRICK BUONFIGLIO
Managing Editor ..... MARGARET BALL
Managing Editor ..... FRANKLIN CLUM
Managing Editor ..... MARY EMERICK
Circulation Manager ..... SHIRLEY WINCHELL
Assistant Circulation Manager ..... JOANNE AXTELL
Assistant Circulation Manager ..... RAYMOND MOONEY
Snapshot Editor ..... DAISY DUFFY
Assistant Snapshot Editor ..... JULIA DARGAN
Clubs Editor ..... MARGARET BALL
Assistant Clubs Editor ..... LUELLA SCHLENKER
Assistant Clubs Editor ..... BETTY CAHILL
Advertising Manager ..... GLENFORD GENTHNER
Assistant Advertising Manager ..... JOYCE SNYDER
Assistant Advertising Manager ..... EILEEN ABEEL
Assistant Advertising Manager ..... THOMAS BECKERT
Sports Editor ..... HARRY KROM
Grinds Editor ..... MARY PETERS
Assistant Grinds Editor ..... ETHEL GOODRICH
Art Editor ..... GEORGE TERPENING
Faculty Adviser ..... DR. GRANT D. MORSE
Assistant Faculty Adviser ..... MISS JEAN WALKER

SAWYER ART STAFF

Eileen Abeel
Mary Emerick
Dorothy Erickson
Joan Hawk
John Kerbert
Peter Knauth
Clarence Le Doux
Janice Martin
Mickey McCormick
Joseph Miller
Jerome Montana
Mary Jo Nollet
Gladys Oberg
Justin Pearson
William Rose
Frank Sinnott
Joseph Sinnott
Leonard Sinnott
Ted Smith
George Terpening
Betty Thornton
Pat Thornton
Rudolph Wasserbach

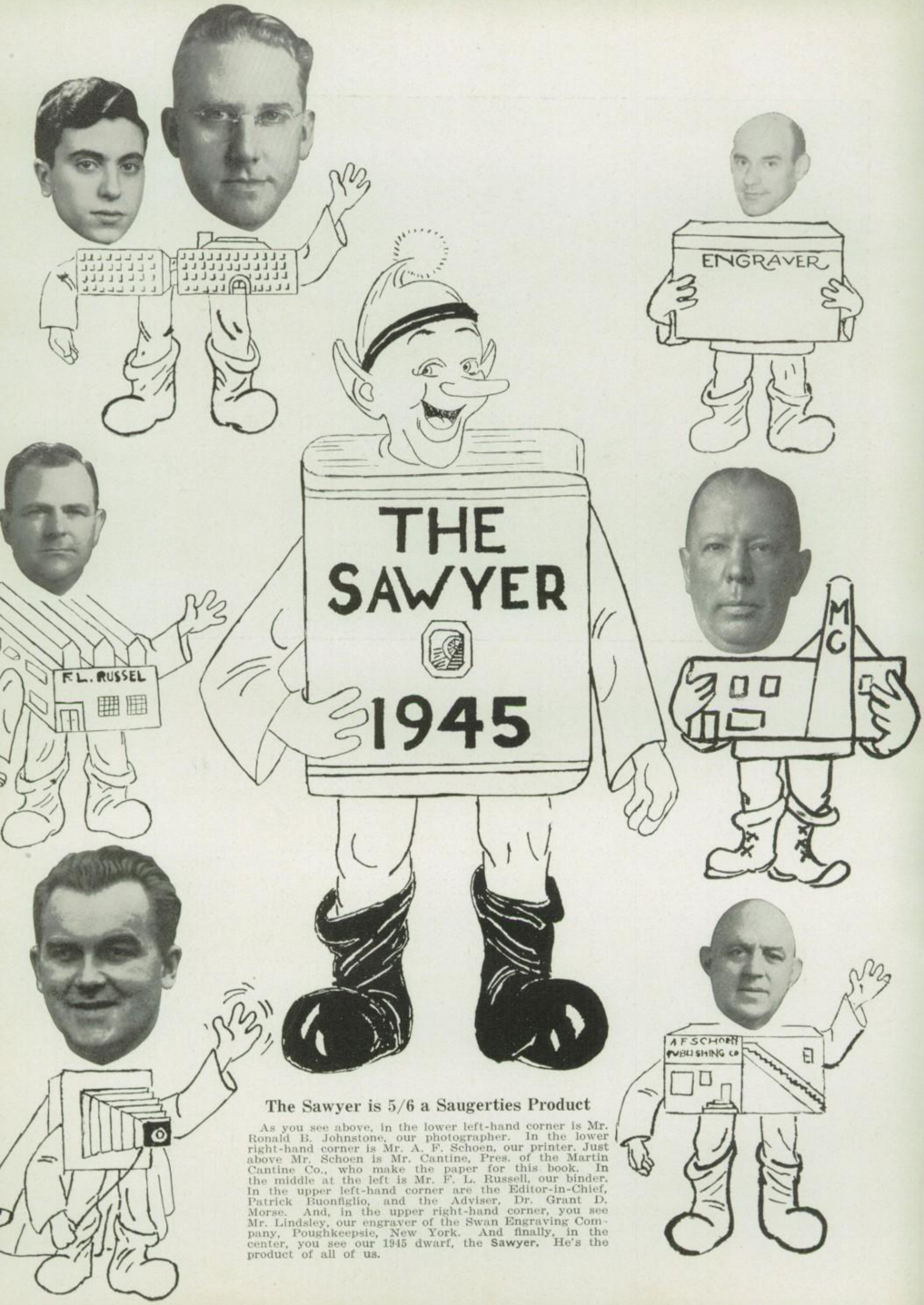

The Sawyer is 5/6 a Saugerties Product

As you see above, in the lower left-hand corner is Mr. Ronald B. Johnstone, our photographer. In the lower right-hand corner is Mr. A. F. Schoen, our printer. Just above Mr. Schoen is Mr. Cantine, Pres. of the Martin Cantine Co., who make the paper for this book. In the middle at the left is Mr. F. L. Russell, our binder. In the upper left-hand corner are the Editor-in-Chief, Patrick Buonfiglio, and the Adviser, Dr. Grant D. Morse. And, in the upper right-hand corner, you see Mr. Lindsley, our engraver of the Swan Engraving Company, Poughkeepsie, New York. And finally, in the center, you see our 1945 dwarf, the **Sawyer.** He's the product of all of us.

DR. GRANT D. MORSE
Superintendent of Schools

2
+2
5

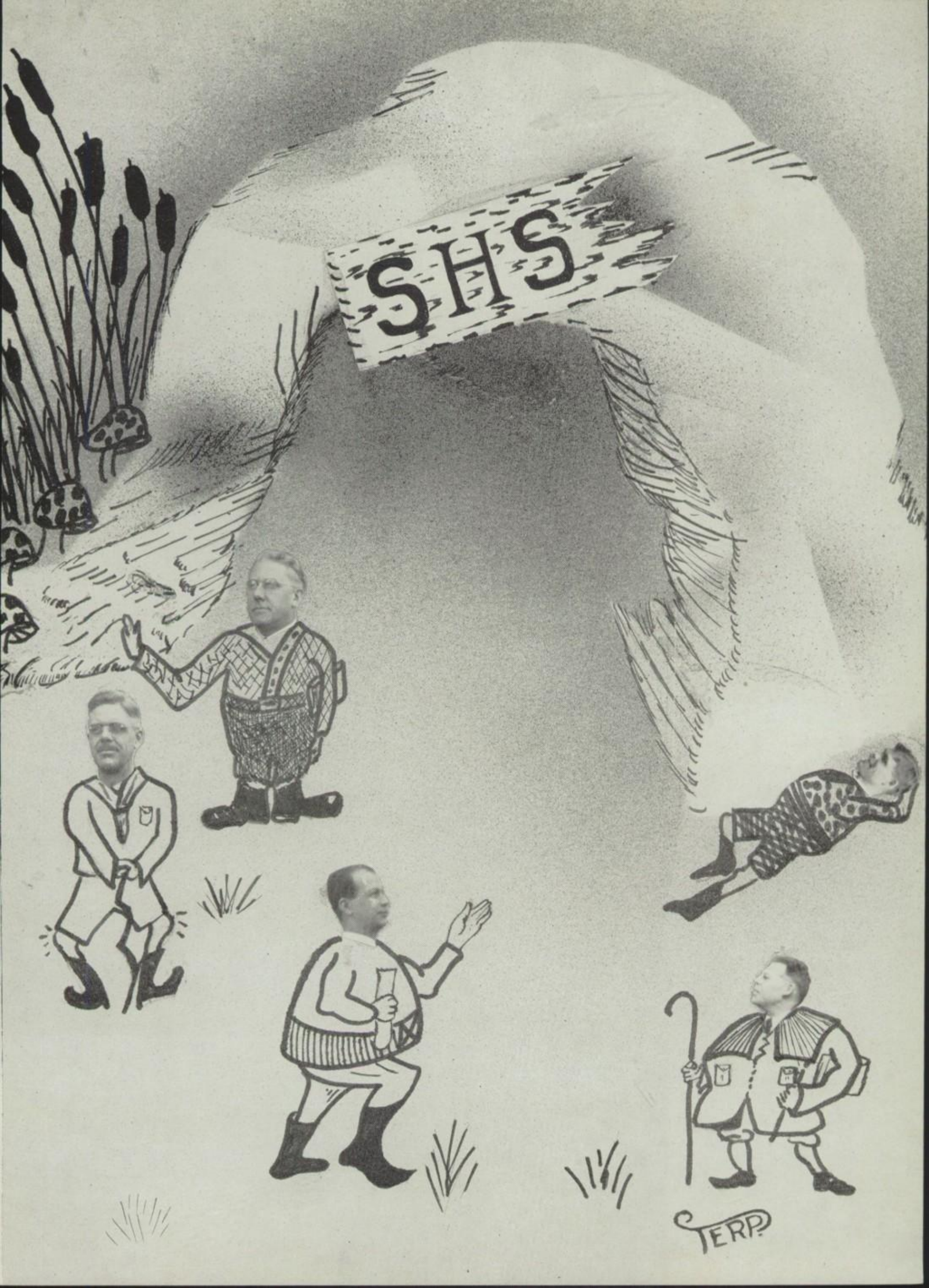
SHS
TERP

Frank W. Mason

Allegheny College, Meadville, Pa., 1925; Master's Degree at State College, Albany, 1940; High School Principal; Head of Social Studies Dept.

Mabel A. Winter

Albany State B. A.; New York University, M. A.; McGill University, Graduate Work; Instructress in Languages (French, Latin).

Lawrence M. Cahill

Oswego State; Cortland State; New York University, Graduate Work; Instructor in Physical Education.

N. Leona Hogan

Mount Holyoke B. A.; New York University M. A.; Instructress in Mathematics (Algebra, Geometry, Trigonometry.)

David S. Cunningham

Ohio Northern University B. A.; Ohio State, Graduate Work; Albany State Teachers, Graduate Work; New Paltz State, Graduate Work; Instructor in 7-8 Grade Mathematics, Science.

Gladys Cunningham

Ohio Northern University; Ohio University, Graduate Work; Instructress in English.

Laura L. Davis
Office assistant to the Superintendent of Schools.

Jean Emrey
Syracuse University B. S.; Choral Music Supervisor.

Evelyn H. Freudenreich
Albany State, B. A.; Instructress in Mathematics, Commerce (Shhd., Typing.)

Marian T. Heermance
Plattsburg State; Instructress in Commerce.

William H. Parsons
Union College A. B., M. S.; Instructor in Science (Chemistry, Biology, Gen. Science.)

Jean G. Walker
University of Maine A. B.; Syracuse University M. A.; Instructress in English.

Edgar H. Smith

Potsdam State B. S.; Temple University Ed. M.; New York University; Director of Music.

Carlene Jones

Oneonta State College; Buffalo State Teachers; Instructress in 7-8 Grade Social Studies.

Pearl M. Johnson

Nathan Littauer Hospital; Syracuse University, Graduate Work; School Nurse.

Althea S. Odell
Pratt Institute B. F. A.; Instructress in Art.

Julia A. Sployd
Albany State College A. B.; University of Rochester M. Ed.; Instructuress in Social Studies.

Dorothy W. Eastwood
Cortland State; Buffalo State B. S. in Ed.; Albany State B. S. in Library Science; Librarian.

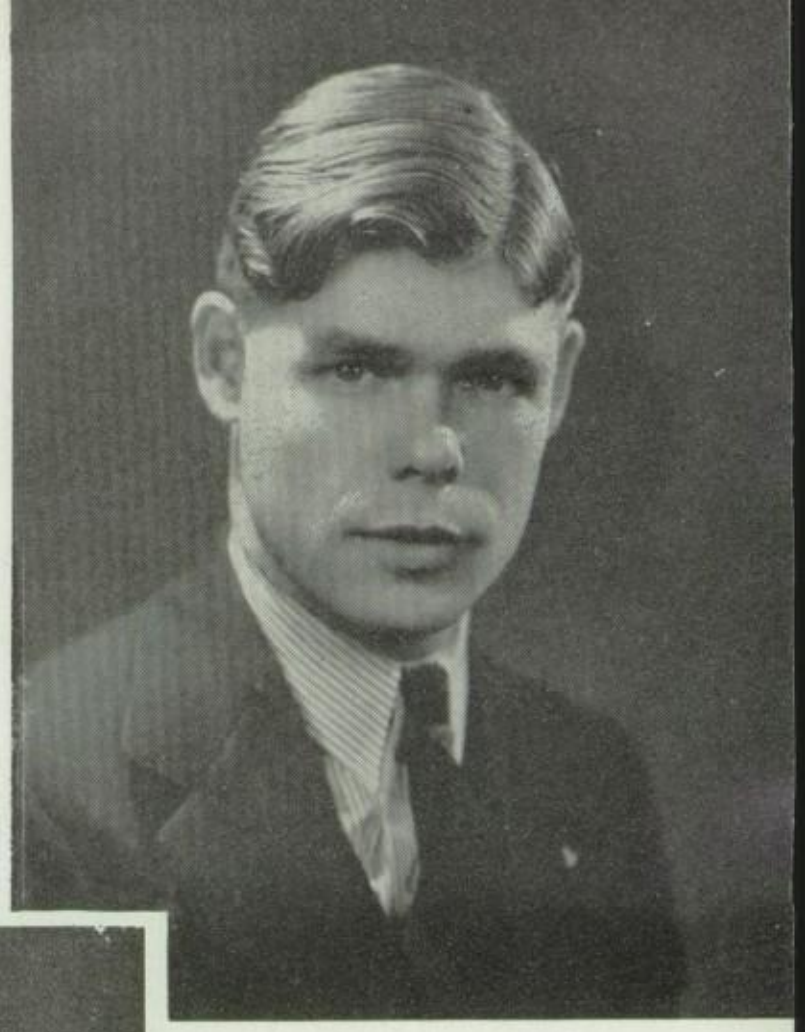

F. Norton Curtis

Syracuse University A. B.; Cornell University, Graduate Work; Instructor in Science (Physics, Gen. Science.)

Doris I. Cooper

New Hampshire University B. S.; Instructress in Physical Education.

Selma H. Stutchbury

Plattsburg State B. S.; Instructress in Homemaking; Supervisor of Noon Lunch Program.

A. Frances Larned

Syracuse B. A.; New York University M. A.; Instructress in Social Studies and Guidance.

Veryl Baade

Hamline University; Eastman Dental Dispensary, Rochester; Teacher's College, Columbia University; Dental Hygienist.

Marian Springsteen

Hartwick College B. A.; Columbia University, Graduate Work; Instructress in 7-8 Grade English, Literature.

Robert Hraba

Oswego State B. S.; New York University, Graduate Work; Instructor in Industrial Arts.

MORE THAN BUGLES

There is nothing very exciting about a foxhole full of ice water or even high explosive from shells or bombs. The only exciting things in the world are matters of high meaning. There have been some exciting moments in the military history of the United States, but the long social history of the United States is much more exciting and meaningful. In that social history the progress of the American system of public education still remains for me the most dramatic story. The public school of the United States in its origin and development has been the greatest practical instrument of free men in this hemisphere. In the future the public school system will be a source of new concepts of freedom, a principal weapon in the never-ending battle against ignorance and ill-will. To increase the esteem in which the great enterprise of public education is held among our people is a task of tremendous responsibility and honor. While we work at little everyday jobs in education, let us always remain conscious and proud of that great and exciting meaning of education. Right now, soldiers and battle heroics seem important. They are only as important as they were always—important because they are necessary consequences of badly educated human groups. The crucial and transcendent task is better education of those groups. Perhaps this sounds commonplace to you. To me, about to see very soon my seventh major engagement, it is the one belief which stirs my blood more than bugles . . .

MAJOR HAROLD R. BENJAMIN, United States Army Air Forces. Now on military leave of absence from his position as dean of the School of Education, University of Marlyand.

Girl Gets Date for Senior Ball. Joanne Axtell, chosen by the Sawyer photographer as a typical Saugerties High School Senior, is shown experiencing the "thrills" that most high school girls enjoy in connection with the annual ball.

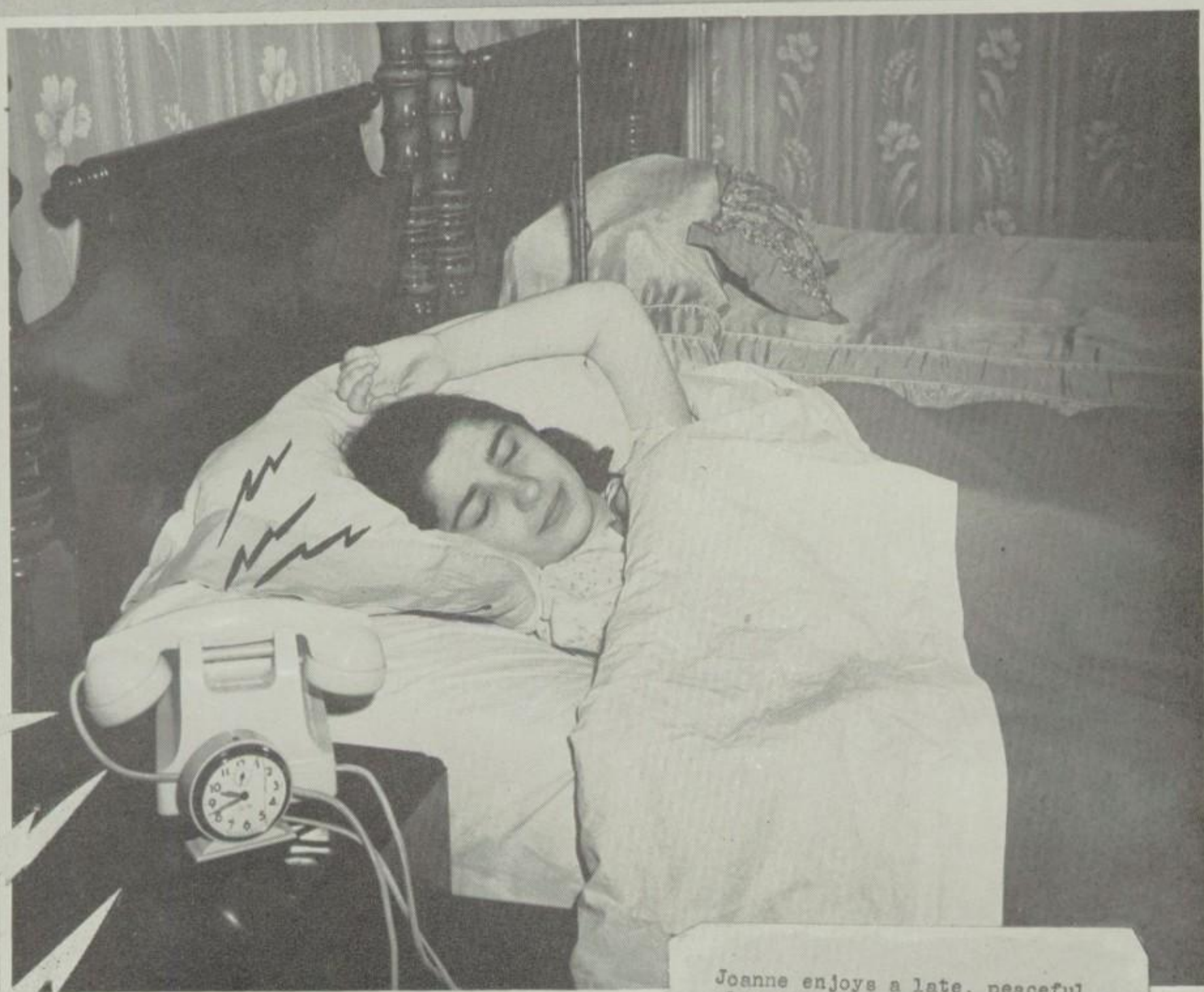

Joanne enjoys a late, peaceful sleep on the morning of May 1.

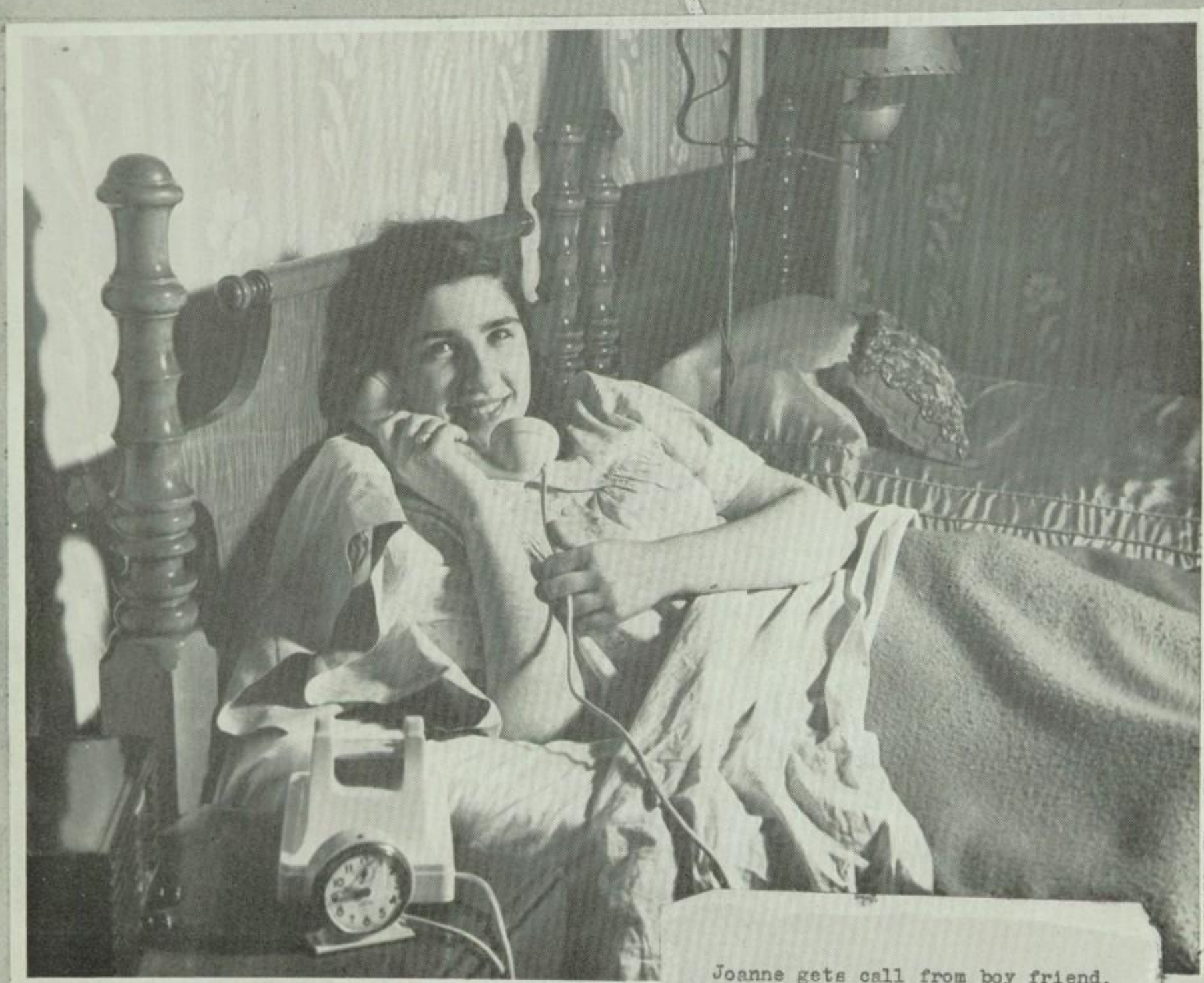

Joanne gets call from boy friend.
Notice the gleam in her eye.

While Joanne is at the beauty shop, Rudy visits the local Flower Garden to secure the "must" in a corsage. Rudy has a business-like look about him.

Joanne gets her hair set by Flora. She seems to have a worried look.

The happy couple is seen entering the foyer of the high school building.

Joanne and Rudy enjoy the first dance together.

MUSIC

HIGH SCHOOL CHORUS

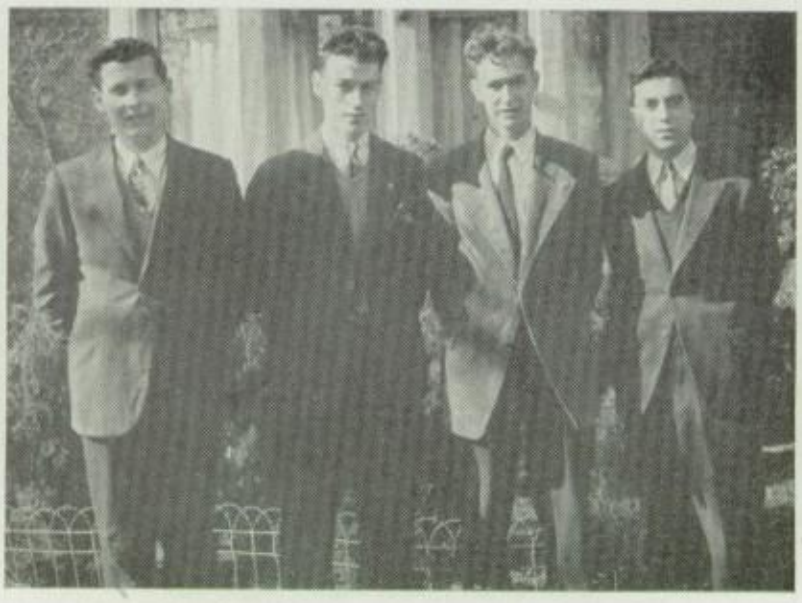

QUARTETTE

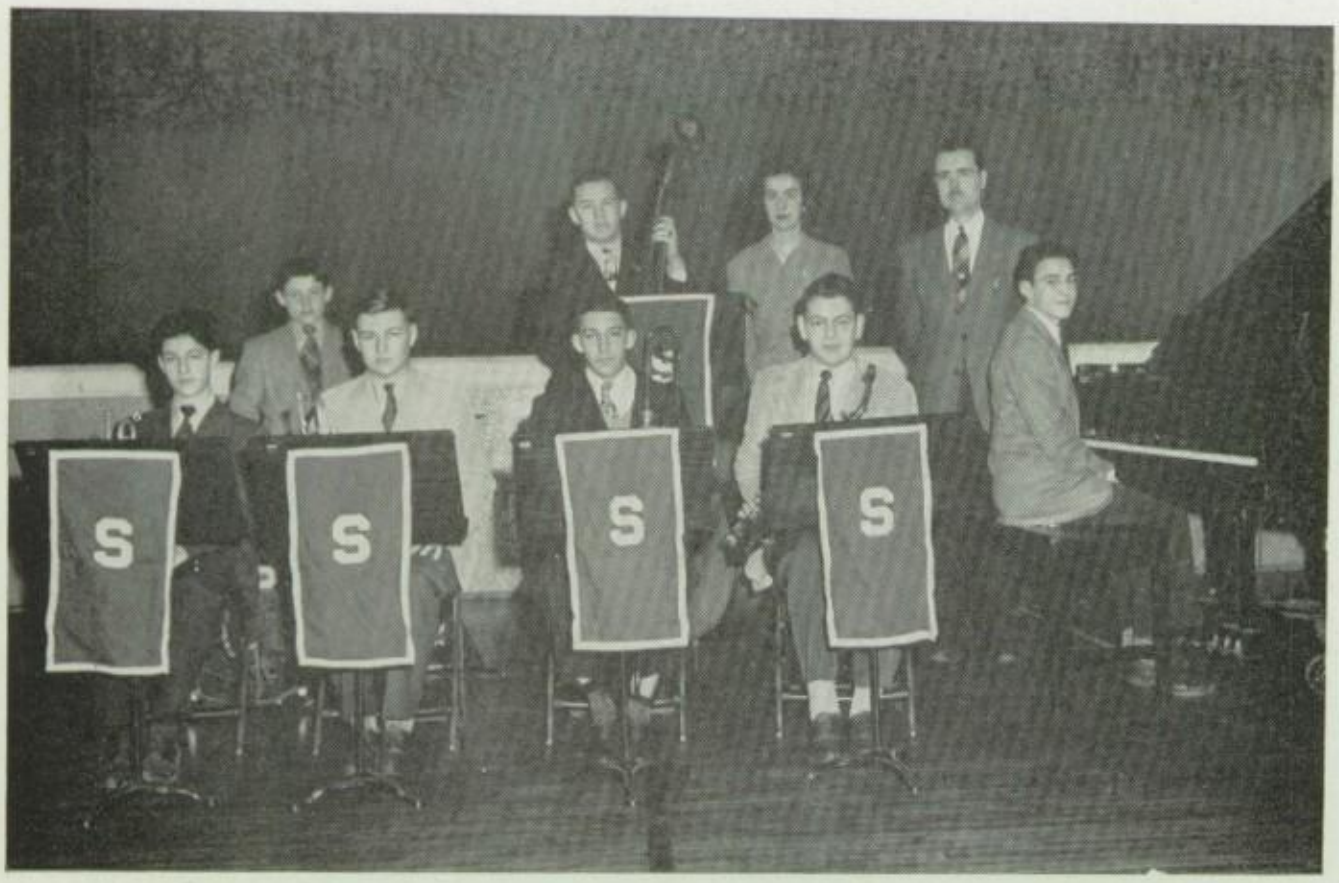

DANCE ORCHESTRA

GIRLS' GLEE CLUB

OCTETTE

HIGH SCHOOL ORCHESTRA

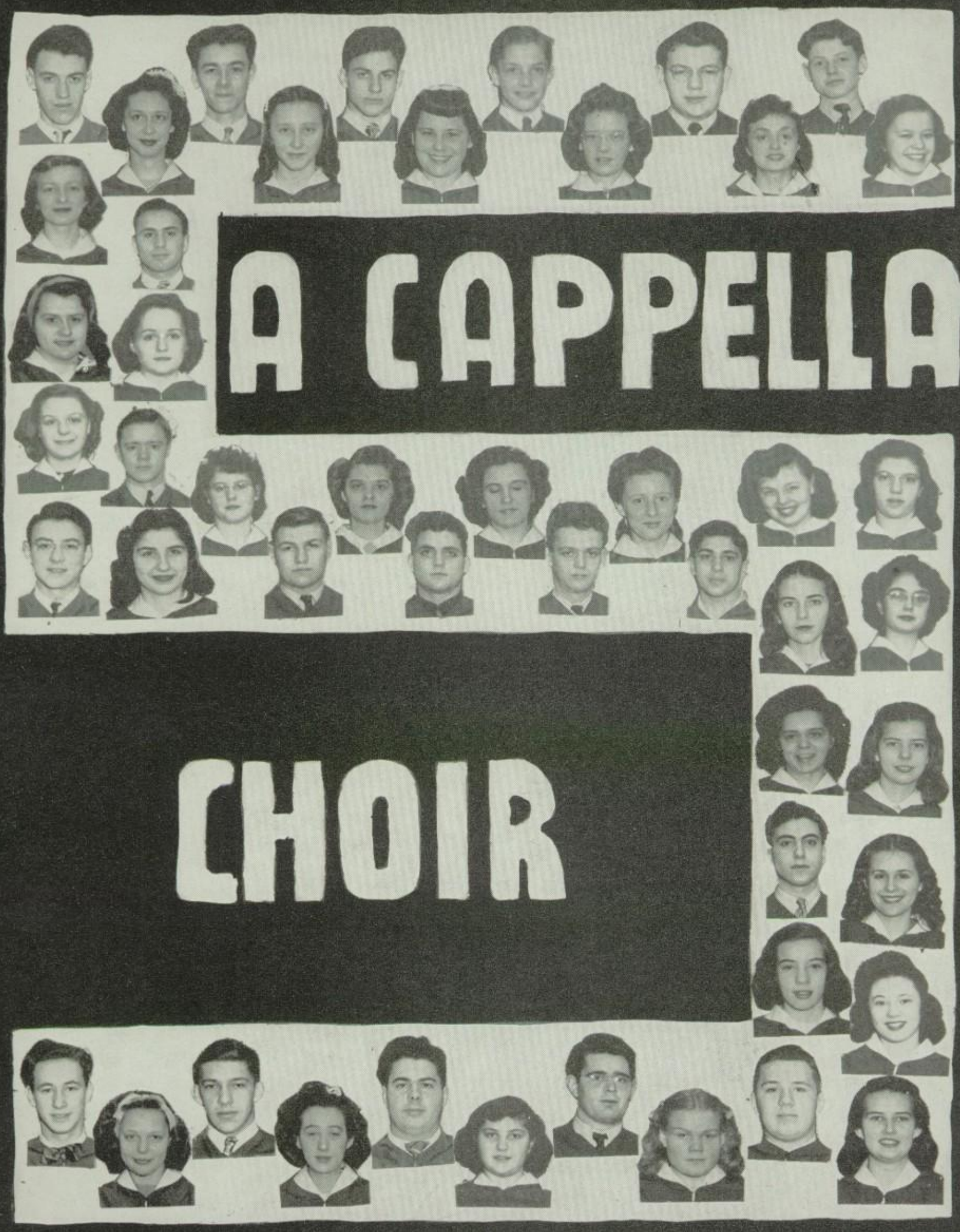

A CAPPELLA CHOIR

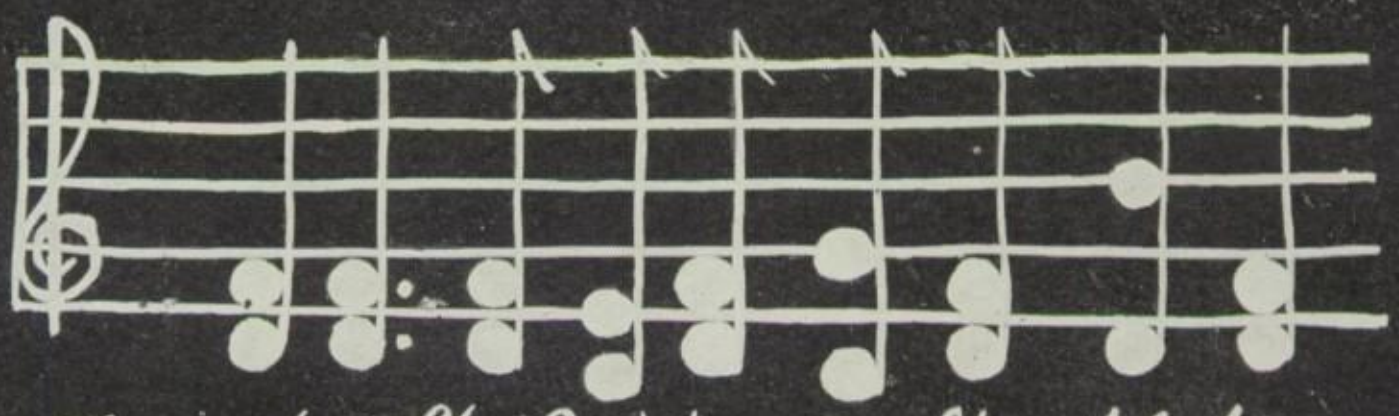

Deep In The Val=ley Of The Hudson

President .....CHARLES E. GRECO
Vice-President .MARJORIE RONSON
Secretary .....JUNE O'BRYON
Treasurer .....FRANKLIN SNYDER
Adviser .....MISS JEAN EMREY

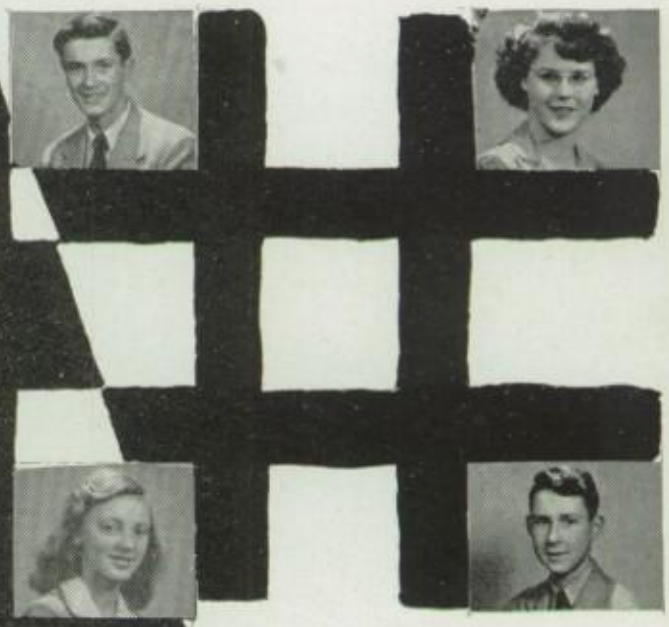

PERSONNEL

JOHN ASCARINO
CHARLES BARONE
DONALD BELL
KATHRYN BRANDT
DORIS KELLER

PERSONNEL

LAURA NEWKIRK
GLADYS OBERG
JOHN FERRARO
BETTY THORNTON
DOLORES MAYONE

MU ALPHA CLUB

President .....CHARLES BARONE
Vice-President .....JOYCE SNYDER
Secretary .....BETTY HANNAY
Treasurer .....MARGIE MYERS
Adviser .....EDGAR H. SMITH

PERSONNEL

Eileen Abeel
Donald Bell
Nelson Burhans
Louise DuBois
Juanita Feurbach
Joyce Fiero
Glenford Genthner
Richard Genthner
Dorothy Hannay
William Jerwann
Frederick Myers
Janet Nieffer
Sally Russell
Theresa Sasso
Ann Steenken
Shirley Van Tassell

Music Department Personnel

CHORUS

Abeel, E.
Arvidson, Y.
Axtell, J.
Bach, D.
Ball, M.
Barlow, J.
Barone, A.
Barone, C.
Becker, C.
Bell, D.
Belsito, G.
Bittermann, B.
Bissikumer, E.
Bogert, J.
Boler, A.
Boler, B.
Bowra, P.
Brandt, K.
Brockway, D.
Brooks, S.
Bruno, R.
Buonfiglio, P.
Buono, L.
Burhans, J.
Burhans, N.
Burton, C.
Buytkins, J.
Campbell, Jean
Campbell, John
Campbell, V.
Cahill, B.
Cashara, P.
Cashdollar, D.
Ciarlante, M.
Costello, M
Craft, W.
Davi, T.
DeCicco, B.
Dederick, T.
Derbyshire, D.
Dickhaut, J.
Diehl, C.
Dile, W.
Donlon, A.
Donlon, C.
Drechsler, A.
Dubois, L.
Dudler, R.
Duffy, Daisy
Duffy, Doris
Emerick, Margaret
Emerick, Mary
Farrell, J.
Feuerbach, J.
France, J.
Gardner, D.
Genthner, G.
Genthner, R.
Goodrich, E.
Hannay, B.
Hannay, D.
Hartz, E.
Heese, R.
Heiser, A.
Henninger, R.
Hitchcock, D.
Hitchcock, J.
Houck, F.
Hovan, H.
Hull, D.
Hunter, M.
Husted, E.
Hymes, M.
Jerwann, W.
Johnson, L.
Kamp, M.
Keeley, J.
Kenney, E.
Knoeppel, M.
Krom, H.
LaVelle, L.
Loerzel, J.
Loerzel, M.
Martin, F.
Martin, J.
Martin, S.
Masiero, D.
Mauro, D.
Mayone, D.
Mayone, M.
Mazzacone, E.
McManus, H.
McManus, P.
Miller, Marilyn
Miller, Mary
Montana, J.
Morse, J.
Mower, J.
Mower, V.
Murphy, M.
Myer, P.
Myers, F.
Myers, M.
Newkirk, L.
Nollet, A.
Nollet, M. Jo
North, C.
O'Bryon, Jane
O'Bryon, June
Owens, L.
Parker, D.
Peters, M.
Plue, D.
Porto, J.
Provenzano, S.
Pulcastro, L.
Quick, B.
Ransom, M.
Reynolds, J.
Reynolds, M.
Reynolds, N.
Reynolds, S.
Ribsamen, I.
Ronson, M.
Russell, S.
Salisbury, J.
Salisbury, L.
Sasso, T.
Sauer, J.
Schoonmaker, E.
Schroeder, H.
Schwarz, H.
See, H.
Sinnott, L.
Smith, D.
Smith, R.
Snyder, D.
Snyder, E.
Snyder, J.
Staccio, D.
Steenken, A.
Sylvester, N.
Teetsell, B.
Terpening, G.
Thornton, A.
Thornton, B.
Thornton, R.
Tompkins, J.
Turco, R.
Vanderbeck, B.
Van Tassell, S.
VanVlierden, Bertha
VanVlierden, Betty
VanVoorhis, B.
Whitaker, H.
Wolferstieg, F.
Wrolsen, W.
Young, B.
Zamillo, J.

GIRL'S GLEE CLUB

OFFICERS

President .....MARGARET MYER
Vice-President .FRANCES WOLFERSTIEG
Secretary ....ELIZABETH BITTERMANN
Treasurer .....IRMA UTZAT

Bach, D.
Belsito, G.
Bittermann, D.
Boler, B.
Bowra, P.
Brooks, S.
Buono, L.
Burton, C.
DeCicco, B.
Derbyshire, D.
Dile, W.
Farrell, J.
Gaenzler, A.
Goodrich, E.
Gunderson, A.
Houck, F.
Hitchcock, D.
Hovan, H.
Hull, D.
Johnson, L.
Kamp, M.
LaVelle, L.
Masiero, D.
Mazzacone, E.
Melius, V.
Myers, M.
Nollet, A.
Owens, L.
Parker, D.
Sauer, J.
Schlenker, L.
Snyder, D.
Vanderbeck, B.

QUARTET

Adviser .....MISS JEAN EMERY

Buonfiglio, P.
Cashdollar, D.
Hartz, E.
Terpening, G.

HIGH SCHOOL ORCHESTRA

Amrod, J.
Barone, C.
Bell, D.
Cahill, A.
Christianna, R.
Diaz, N.
Dietrich, P.
DuBois, L.
Ferraro, J.
Gardner, D.
Gardner, J.
Genthner, G.
Genthner, R.
Greco, C.
Hoffmann, C.
Jerwann, W.
Loerzel, J.
Mauro, S.
Neiffer, S.
Polumbo, M.
Poneck, D.
Porto, J.
Provenzano, S.
Ricci, A.
Schroeder, H.
Schuchhardt, B.
Slater, M.
Spring, J.
Steenken, A.
Stycos, R.
Teetsell, B.
Thornton, A.
Tomasides, C.
Van Tassell, S.
VanVlierden, B.
VanVoorhis, H.
Wiands, T.
Zielmann, R.

OCTETTE

Adviser .....MISS JEAN EMREY

Axtell, J.
Barlow, J.
Brandt, K.
Morse, J.
Neiffer, J.
Ronson, M.
Sauer, J.
Thornton, A.

A CAPPELLA CHOIR

President .....JOANNE AXTELL Director .....EDGAR H. SMITH

BOARD OF DIRECTORS

Buonfiglio, P. Emerick, M. Terpening, G. Thornton, A.

1st Soprano: Joanne Axtell, Margaret Ball, Jane Barlow, Marie Ciarlante, Joan Keeley, Virginia Knaust, Laura Newkirk, Theresa Sasso, Joyce Snyder.

2nd Soprano: Daisy Duffy, Doris Duffy, Jane Barlow, Juanita Feuerbach, Betty Hannay, Jean Morse, Mary Jo Nollet, Ann Steenken, Ann Thornton.

1st Alto: Betty Cahill, Dorothy Hannay, Shirley Martin, Marjorie Ronson, Sally Russell, Shirley Van Tassell.

2nd Alto: Kathryn Brandt, Jeanne Burhans, Louise DuBois, Marjory Emerick, Mary Emerick, Janet Neiffer, Elaine Winchell.

Tenors: Patrick Buonfiglio, Nelson Burhans, Donald Cashdollar, Donald Gardner, William Jerwann, Frederick Myers, John Porto, Salvatore Provenzano, David Smith, Murray Slater.

Basses: Albert Barone, Charles Barone, Donald Bell, Glenford Genthner, Richard Genthner, Edward Hartz, Harry Krom, Louis Pulcastro, Robert Smith, George Terpening, Christopher Tomasides, William Wrolsen.

DANCE ORCHESTRA

Adviser .....EDGAR H. SMITH

Barone, C. Bell, D. Ferraro, J. Genthner, G. Genthner, R.
Jerwann, W. Slater, M.

Summer Occupations

The summer of 1944 saw a large number of Saugerties High School students at work, in fact there were mighty few who didn't have a job.

The occupations of the young folk varied from farming (see below) to work in the local paper mills, employment at the R. C. A., working in the bakeries, gas stations, on ice wagons, and at a great variety of other jobs.

Here we see Rudy Wasserbach riding the iron horse on the Rusconi farm at Katsbaan.

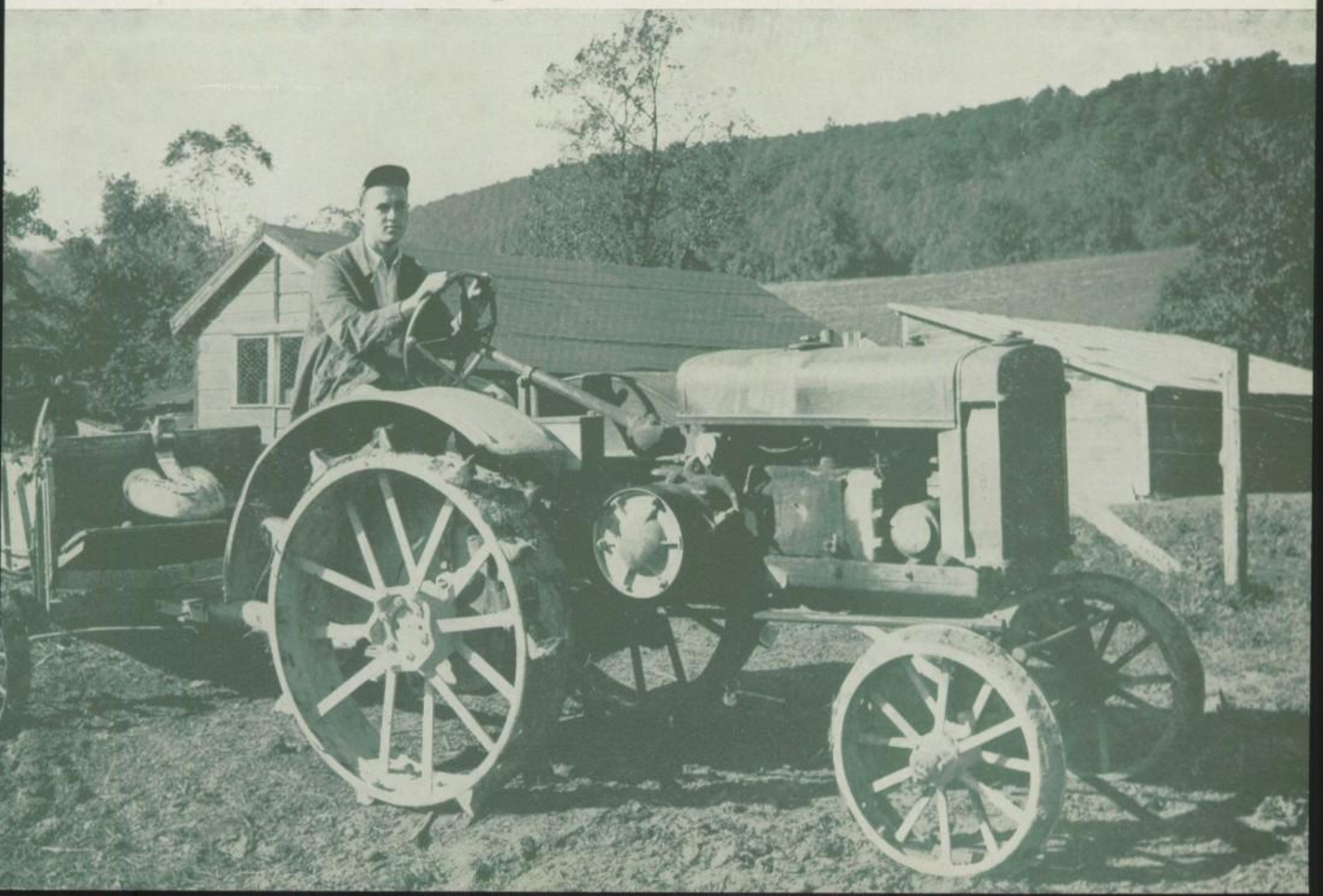

This is Dick

Throughout the summer the two Genthner boys helped to supply hungry schoolmates with bread and rolls from their father's bakery. They successfully refrained from putting glass in the buns.

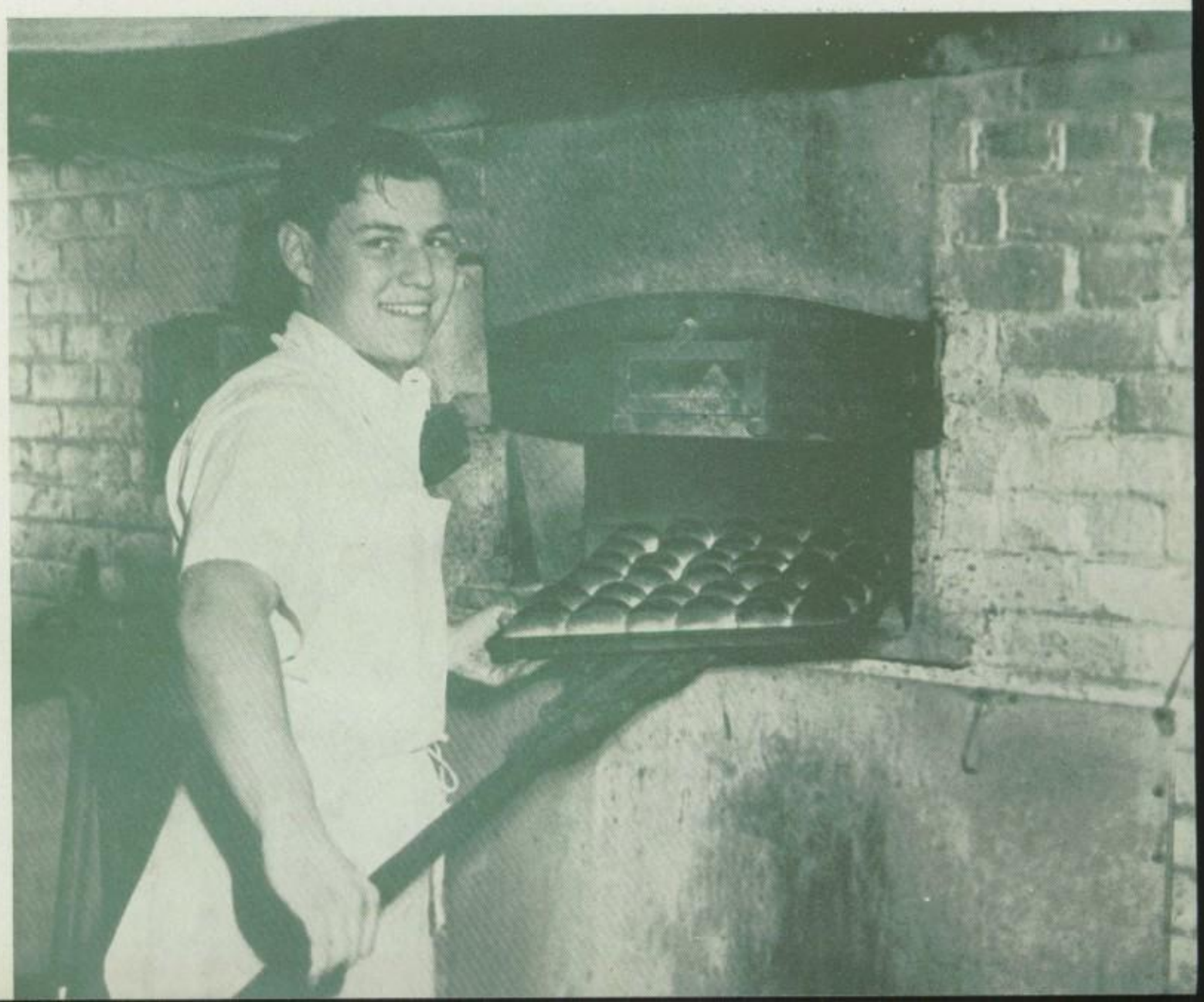

This is Glen

Dick Snyder helped to relieve the man power shortage by working at the Diamond Mills. He is shown with a stack of paper. How Dick has changed since September!

Some of the opposite sex also toiled in the Diamond Mills. Here's Frances Wolferstieg hard at work in the folding room.

Hildegarde Hovan beautified the women and girls of Saugerties in her position as assistant hair dresser at Meta's. She is shown giving Doris Staccio the benefit of her skillful hands.

During the strain and stress of war, Johnny Alexander, our local ice man, helped everyone to keep cool.

We have additional pictorial evidence that another high school student had enough sense to work for his family, as is shown in this picture of Alva Cody.

Eileen Abeel's ambition is the nursing profession. She made a start by serving as nurse's aide at Dale's Sanitarium.

Many Saugerties girls worked in the new R. C. A. plant this summer. Here they gained valuable experience in assembling radio tubes. Joyce Snyder, Joyce Richter, and Robena LaVelle are shown watching Dolores Bach and Agnes Lawless at work.

SWIMMING

The community of Saugerties offers excellent recreational facilities. Swimming ranks among the first of these. Our young people swim at the Esopus Creek, the Sawkill Creek, by the bridge in Mount Marion, along the shores of the Hudson, especially at Malden, and at many other places including the refreshing pools carved out from the foothills of the Catskill Mountains.

Joan Farrell and Don Gardner at the "Point." The "Point" is one of the favorite spots along the Esopus Creek as it flows through the Village of Saugerties.

Two mermaids at the Sawkill in Mount Marion—our own good girls, Betty Young and Irma Utzat.

Samson about to wade across the Hudson with his burden. (Bill Swart and Luella Schlenker)

Hunting and Fishing

Hunting is good in Saugerties. The village lies on the west bank of the Hudson, yet within a distance of 15 miles to the west, one finds excellent trout fishing in the streams that flow down the sides of the lofty Catskills, and here, too, is found good hunting. Deer and bear abound.

Here we see two 1945 Seniors off to a duck hunt on the Hudson.

Here they are back already! (Sorry we couldn't get pictures of them with their machine guns in action.)

Tom and Rudy pose for photo of their kill.

After School Activities

Life in Saugerties is full of opportunity for after-school activity. The pictures which follow show how these activities range. They picture our young folks with their pets on the farm, gathering the fruit of the harvest, hiking, and fishing in one of the nearby streams.

Here's Peg Myer on her Dad's farm at Mount Marion, feeding one of their pet sheep.

Henry Joe and Daisy gather apples at the Schroeder Farm.

Nuts to the Myer boys. (Just in fun.) Warren and Gordon taking hickory nuts away from the squirrels.

These two fellows are trying to get the corn before the pheasants find it. We wonder if they pocketed any red ears.

Doris up a tree (picking apples at Schroeder's.)

Franklin Snyder trying for a pickerel before ice covers the Sawkill.

A care-free sextette on a hike.

Antoinette Buono falls for Tom Beckert

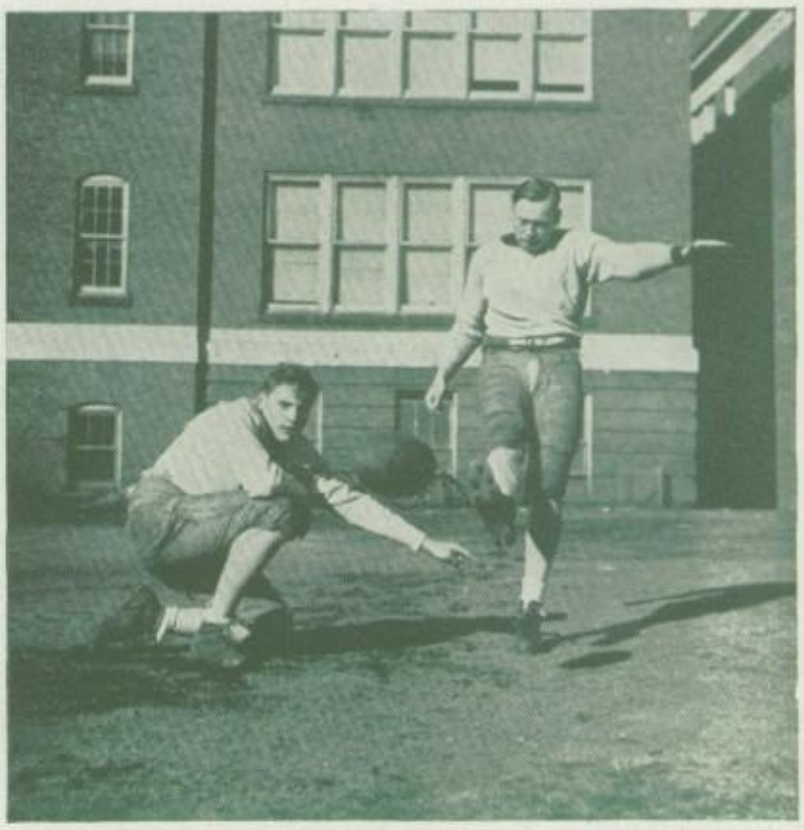

Cox and Campbell at football practice

Bill Goodrich practicing up for the Army by policing the lawn

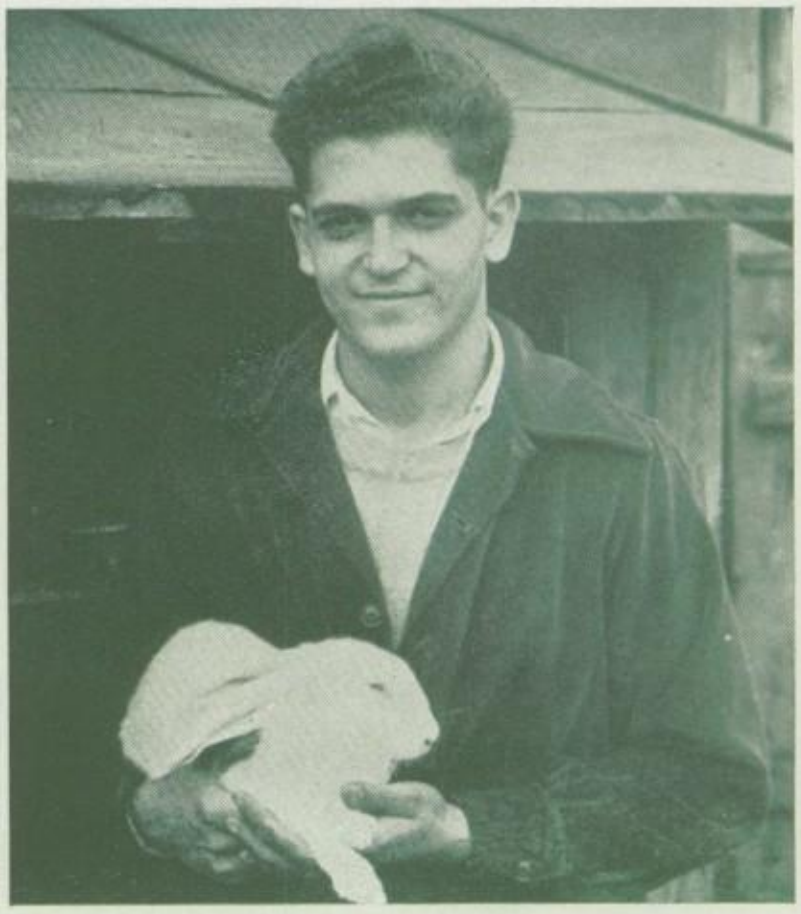

Tom shows off Grandma's big ears

Does this show that a one man bicycle is better than a bicycle built for two?

We wonder if these four Freshmen were trying to get in at children's rates.

Horseback riding is popular in Saugerties. Many have to go to the riding academy to get their mounts but these two girls, Thelma Dederick and Gladys Oberg, are fortunate in having their own.

Christmas Season

The young people of S. H. S. welcome Christmas with enthusiasm. Its coming means festive decorations, Yuletide parties, Christmas music, and a Christmas program in assembly, followed by the ever-awaited holiday. Here at the foot of the Catskill Mountains, winter sports help to make the Christmas vacation days gay and healthful.

Frank Blood brings in some pine branches to help decorate the halls.

Peg Myer and Betty Bitterman help decorate the halls.

Janice Martin puts Santa on the homeroom window.

It is traditional for Saugerties High School to have three Christmas stories told at the Christmas Assembly. These speakers are elected by their class members. Here are Anne Thornton, representing the seniors; Glenford Genthner representing the juniors; and Betty Cahill representing the sophomores.

The French Class at S. H. S. sing carols at Christmas time. Here's part of the French I class in a corner of the language room.

Grace and Leon strive to make the math room look Christmas-like.

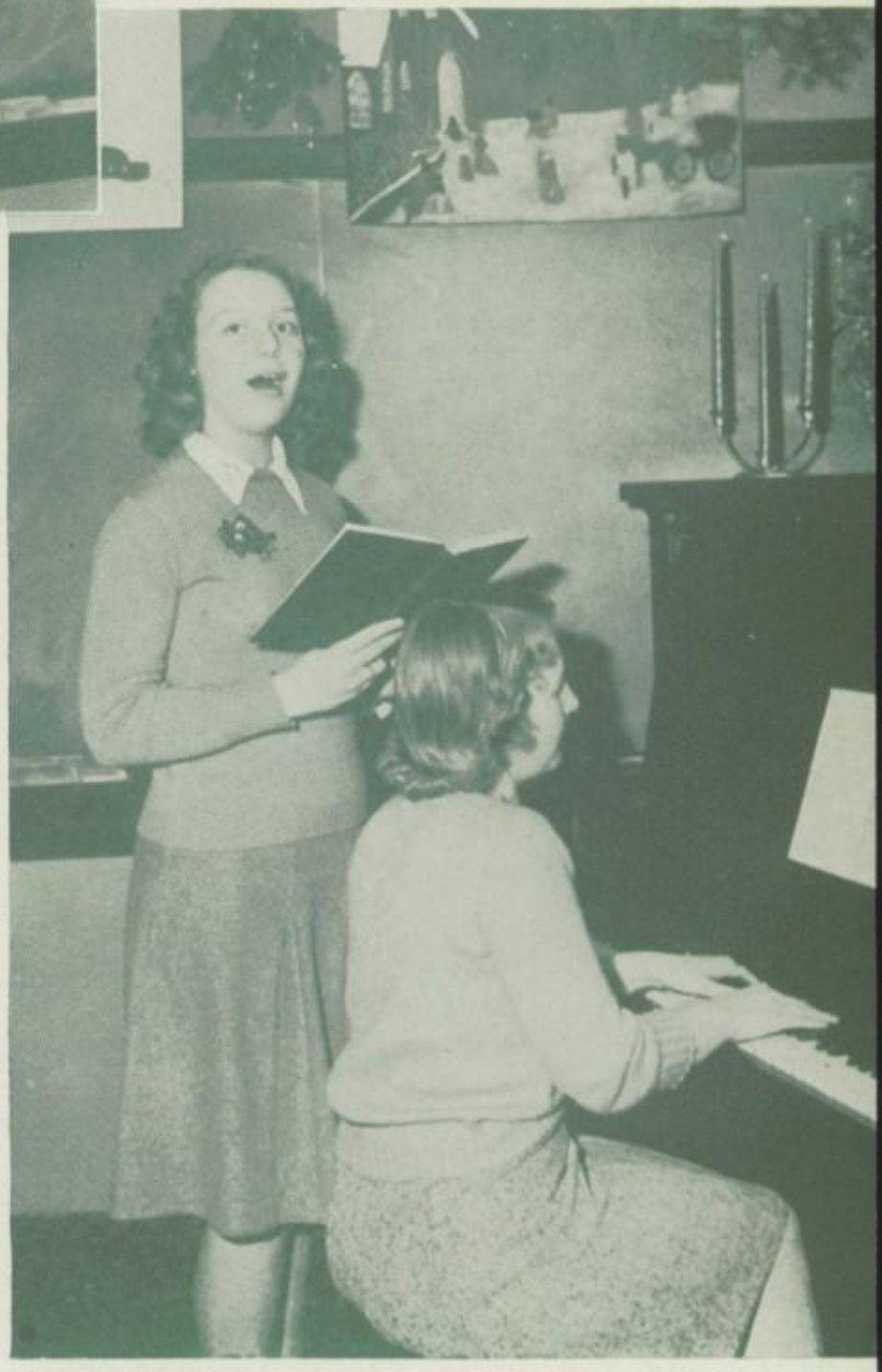

Juanita and Joyce singing the Cantique de Noel at the candlelight sing of the language department.

Social Life in S. H. S.

Social life in S. H. S. is enhanced by our Victory parties. The first of these parties was held in the fall of 1942. Since then there has been one nearly every Friday evening when no other school activity was occurring. The Victory parties are open to all students of the township above the seventh grade. S. H. S. clubs act as hosts for these parties.

Another social event of the year is the Hallowe'en party sponsored by the Junior Class. This has been an annual occurrence for a number of years.

The prize winning costumes at the 1944 Hallowe'en Party.

The Swing Band plays "My Devotion" at one of the Victory Dances.

The Latin Club dispenses soda at a fall Victory party (see if you can find the man in the party).

The Virginia Reel.

Betty Cahill sticks out her tongue during the Virginia Reel.

The Swing Band beats it out.

The Grand March at the Hallowe'en Party.

SOCCER

Saugerties High School plays quite a bit of soccer. It is a better game than most people know. Our team has had considerable success. In the fall of 1943 they won four victories and suffered one defeat. Last fall, 1944, they won four victories, were defeated once, and tied three times. But the best part of this game is the playing of it. It makes for mental and physical keenness; it builds consciousness of the value of teamwork, and yields to each individual player a thrill in healthful out-of-door competition, all of which is made richer by good coaching, competition with neighboring schools, good refereeing, and playing to win.

Some new members on the 1944-45 faculty watch a soccer game.

Some glimpses of the game.

Saugerties--Winter Wonderland

Saugerties has everything that the winter sports fan craves—ice skating, skiing, tobogganing, snow shoeing, hiking. There are gentle slopes for the neophytes and challenging elevations for the experts.

Happy landing—Janet, Mary, Joyce, and Margie.

Three snow maidens—Betty DeCicco, Lorraine Owens, and Helen Swart.

Joan Hawk heads for the "North Woods."

Mary Peters pauses on the trail.

Jack Ferraro and Ted Smith coming through the white birches.

NOON LUNCH AT S. H. S.

Under the direction of the Supervisor of Homemaking, Mrs. S. H. Stutchbury, approximately 150 students enjoy a daily hot lunch.

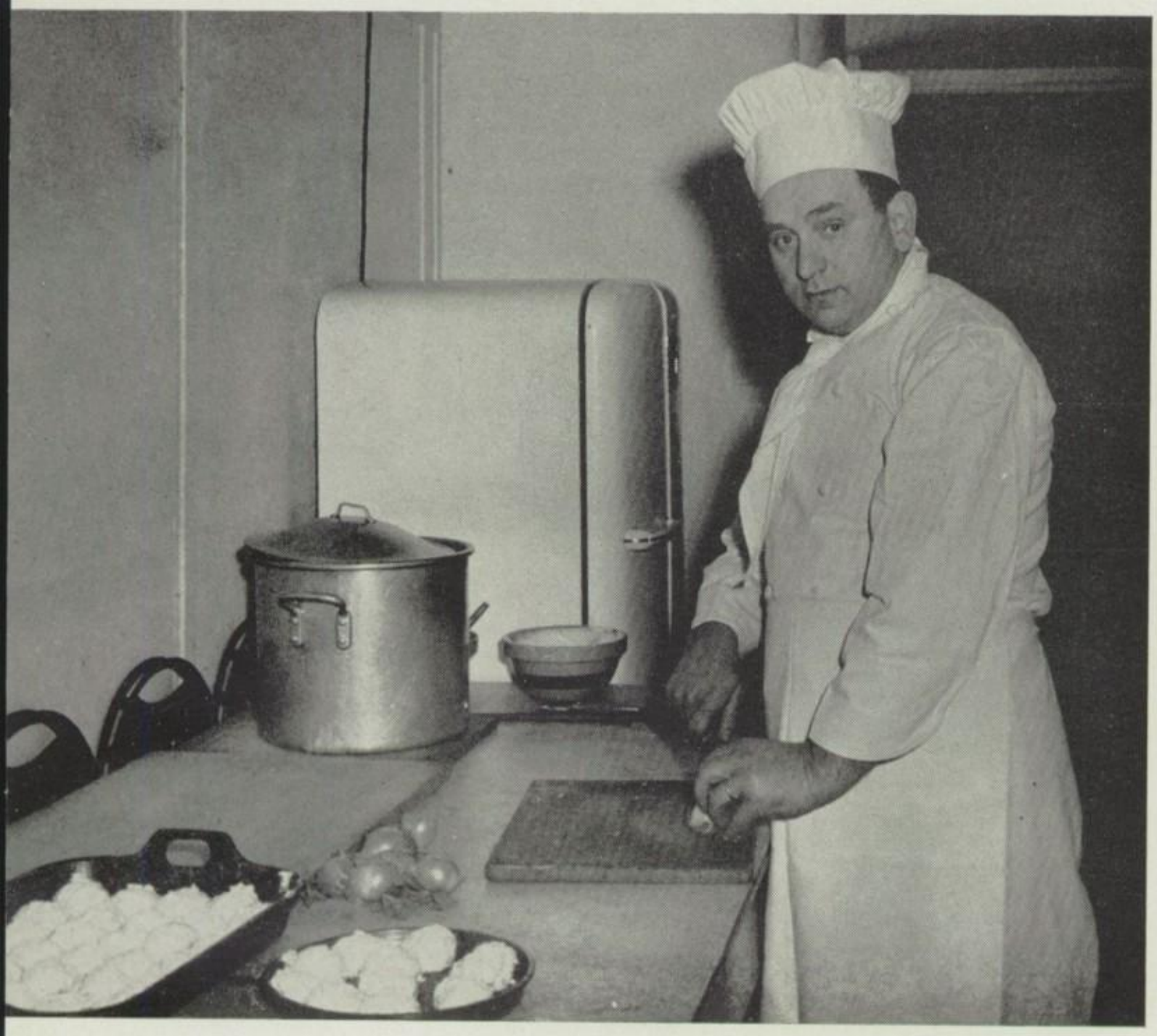

Cook Gustav Utzat prepares the inevitable onion for the noon lunch stew.

Chef Utzat ladles out the stew as Mrs. Stutchbury, (extreme r i g h t) Homemaking Supervisor, watches.

Eleanor Husted hands out a big apple to each hungry student.

Faculty keep up their strength by drinking milk.

They seem to like it.

SHS
580

Dear Readers,

On the following pages, we are proud to reproduce the photographs and snapshots of some of our young men and women who are now in the armed forces. There were 580 of them enrolled at the time the photograph of our Service Flag was taken. Through many channels we urged parents and friends of our former high school students to furnish us with photographs. A large number responded and we thank them. A few were unable to do so for some reason or other. We did not willfully omit anyone's picture. Unavoidably we have been unable to indicate the advance in rank that some have enjoyed since the pictures were received by us.

On the following pages we are proud to reproduce the photographs of twelve of our former students who have given their lives while enrolled in the service of our country. A thirteenth, Stanley Schoonmaker, has given his life in the service since we went to press. Their parents and friends have our deepest sympathy. With the young men themselves we rejoice in the nobility of their sacrifice.

THE EDITORS

SGT. JOSEPH A. McCUTCHEON
U. S. A.

Having been graduated from Saugerties High School in 1937, he was employed by Knaust Brothers and the Lehigh Cement Company, until his enlistment, January 17, 1941. He trained at Fort Dix, New Jersey, and Fort Lewis, Washington, before going to France in August, 1944. He was a member of the 44th Division of the Field Artillery serving with the 7th Army under General Patch. He was killed on January 2, 1945.

★ ★ ★

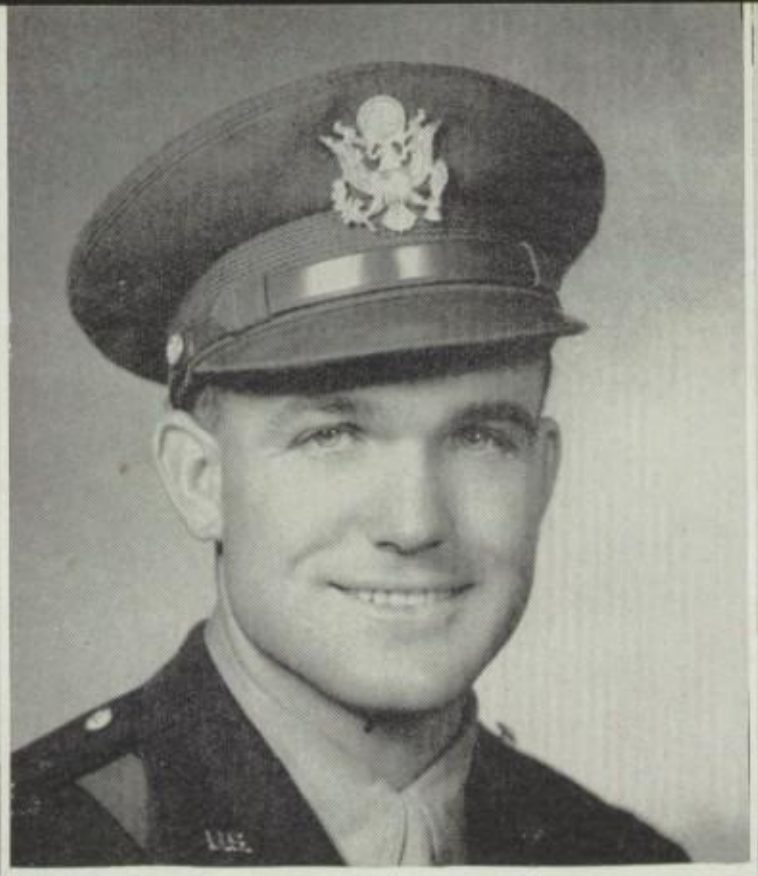

1ST LT. HARRY GEORGE BRINK
U. S. A.

Having been graduated from Saugerties High School in 1933, he pursued a Diesel Engineering Course at Albany. Prior to his induction on February 9, 1942, he was a caretaker. He received his basic training at Camp Croft, South Carolina. As a Corporal he attended Officer's Training School at Fort Benning, Georgia, where he graduated as Second Lieutenant. His first assignment was to Camp Howze, Texas, where he was promoted to a First Lieutenant. Later he was transferred to Shreveport, Louisiana, going overseas in June, 1944, first to England, then to France. Leading his platoon into battle, he was killed by machine gun, August 25, 1944. He was awarded the Expert Combat Infantryman's Badge, the Bronze Medal, and the Purple Heart.

★ ★ ★

P. F. C. GRANT ACKERT
U. S. M. C.

Having been graduated in 1943, he worked at New Departure, Connecticut, until he entered the service on August 20, 1943. He received his training at Parris Island, South Carolina; Camp LeJeune, South Carolina; and Camp Pendleton, California. He was then sent to Hawaii, after which he participated in the invasion of Iwo Jima, where he died of wounds.

★ ★ ★

P.F.C. DANIEL CACCHILLO
U. S. A.

Having left Saugerties High School in 1942, he worked in Jacobson's Shirt Factory and did construction work, until he entered the service in April, 1944. He received his basic training at Camp Croft, South Carolina, and at Camp Macay, Wisconsin. He went overseas in November and participated in campaigns in Belgium, France and Germany. He was killed on March 7, 1945.

FRANK MARTINO
U. S. A.

Having left Saugerties High School, he worked in Jacobson's Shirt Factory in Kingston until he entered the service on June 12, 1942. He trained at Fort Meade, Maryland. Fought in battles of Salerno, Anzio Beachhead and Italian Campaign. He was killed April 26, 1944.

★ ★ ★

STAFF SGT. RICHARD DOYLE, U. S. A.

Having been graduated from Saugerties High School in 1939, he entered the service August 14, 1941. He trained at Jefferson Barracks, Missouri; Maxwell Field, Alabama and Rapid City, South Dakota. In July of 1944 he was graduated as an aerial gunner from Lincoln Army Air Field, Lincoln, Nebraska. Went to England in July, 1944. He was killed in a plane while bombing Luxenshafen when three motors died out. The French underground buried him. He received the Good Conduct and pre-Pearl Harbor medals.

SGT. JOHN SINNOTT
U. S. A.

Having left Saugerties High School in June, 1942, he worked at the Alpha Cement Company until he entered the service in March, 1943. He trained at Camp Croft, South Carolina. He arrived in North Africa in October, 1943. Fought in battles of Cassino, Anzio and Rome. Was with the invasion forces which landed in Southern France on August 15, 1944. He was killed on August 28, 1944. He served with Patch's 7th Army, the 15th Infantry, Third Division.

SGT. KEENE S. HALLENBECK
U. S. A. A. F.

Having been graduated from Sau-
rties High School in 1939, he
orked at the Grand Union Store
a clerk until his enlistment in
ugust, 1940. He trained as an air-
ane mechanic, and was stationed
Langley Field, Virginia; Camp
ooke, California; Camp Young,
alifornia. He was killed in a
ane crash at Camp Young, India,
alifornia, June 11, 1943.

★ ★ ★

P. F. C. ERNEST BENJAMIN
U. S. A.

Having been graduated from Sau-
rties High School in 1937, he
orked on the Hudson River Day-
ne and at the George Washington
otel, Miami, Florida, before enter-
g service. Inducted March 1943, he
ained as battery clerk at Camp
elby, Mississippi. He was killed
an accident on December 19,
43.

ORVILLE LEWIS SWEET
E. M. 1/c, U. S. N.

Having been graduated from Saugerties High School in 1932, he was employed as an electrician prior to joining the Navy. He joined the Navy December 13, 1933, and was assigned to the cruiser **U. S. S. Marblehead.** Later, he was transferred to the **U. S. S. Richmond.** He was discharged in 1937, with ratings of Fireman 1/c and Electrician's Mate 2/c. After 2 years of civilian life, he reenlisted and was assigned to the U. S. S. Aircraft Carrier **Wasp.** Did convoy duty taking supplies to England and Malta, seeing action in the South Pacific during August and September of 1942. He was listed as "Missing in Action" on October 21, 1942, the **Wasp** having been torpedoed and sunk on September 15, 1942. He was officially declared "Dead" by Secretary Knox on September 16, 1943.

GILBERT SCHOONMAKER
U. S. N.

Having left school while in the eighth grade, he worked on a farm at Ulster Park before entering the Navy. He was receiving his basic training at Sampson when he was taken ill. He died at home, October 23, 1944.

CPL. GEORGE A. GARRISON
MEDICAL CORPS, U. S. A.

Having been graduated from Saugerties High School in 1930, he was employed at Knaust Bros. prior to induction at Camp Upton, October 28, 1942. From there he went to Camp Barkley, Texas; Camp Beale, California; Camp Cooke, California. He died at Camp Cooke on January 6, 1944.

★ ★ ★

EARL VAN ETTEN
A. B., U. S. M. M.

Having been graduated from Saugerties High School in 1939, he was employed at Martin Cantine Co. until he joined the Merchant Marine in May, 1940. He sailed twice around the world, stopping at South Africa, Egypt, Oran, India, China, Hawaii. He was twice on ships when torpedoed. He died in Capetown, South Africa, April 22, 1942.

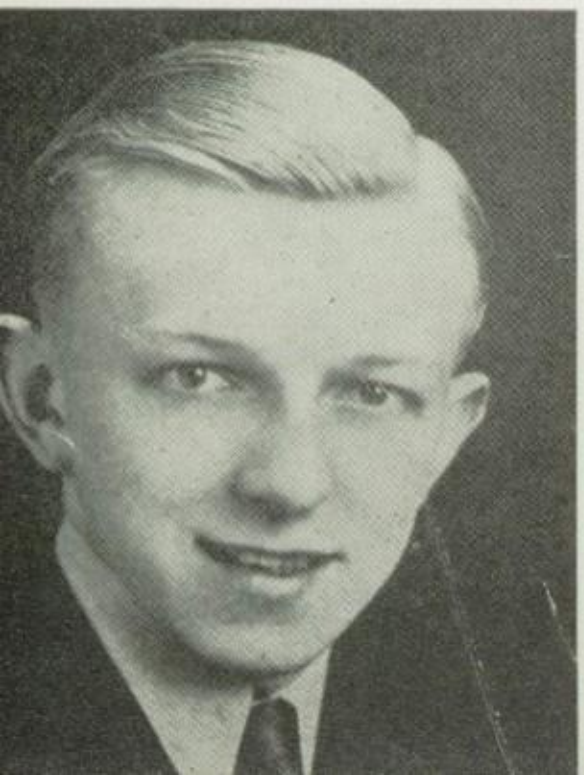

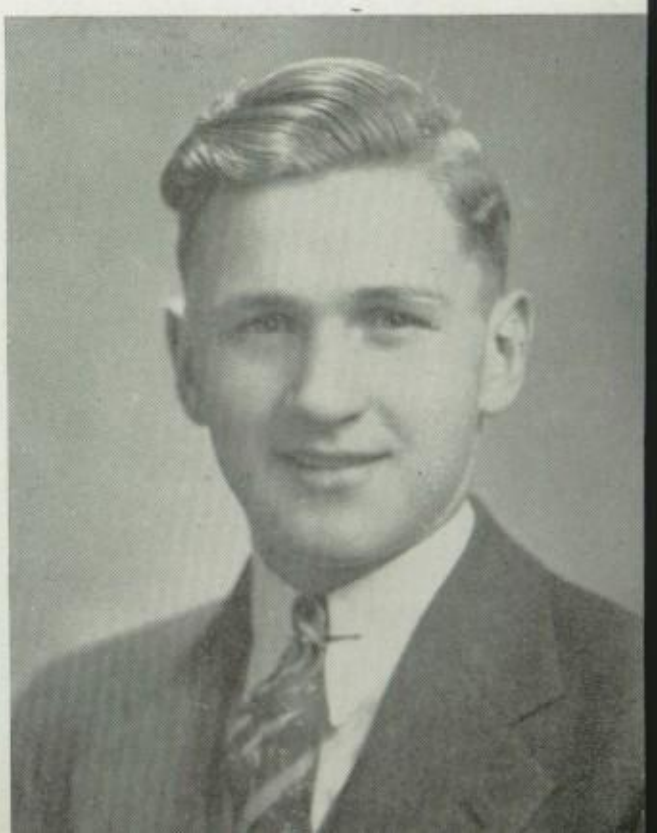

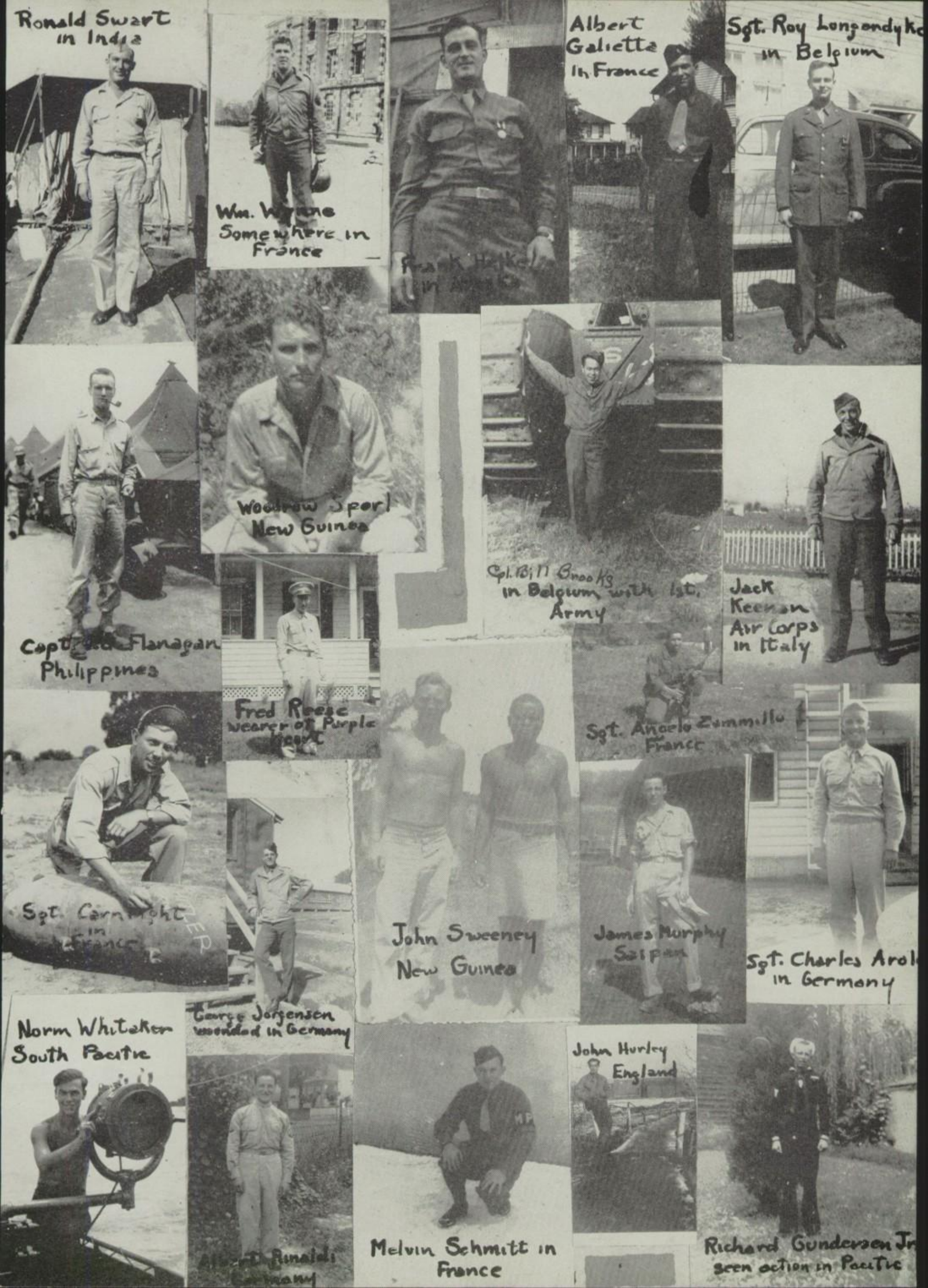
Ronald Swart in India
Wm. Wayne Somewhere in France
Frank Hayes in Africa
Albert Galietta in France
Sgt. Roy Longendyke in Belgium
Woodrow Sperl New Guinea
Cpl. Bill Brooks in Belgium with 1st. Army
Jack Keenan Air Corps in Italy
Capt. Jack Flanagan Philippines
Fred Reese wearer of Purple Heart
Sgt. Angelo Zummillo France
Sgt. Cartwright in France
John Sweeney New Guinea
James Murphy Saipan
Sgt. Charles Arol in Germany
Norm Whitaker South Pacific
George Jorgensen wounded in Germany
John Hurley England
Melvin Schmitt in France
Richard Gundersen Jr. seen action in Pacific

Pvt. Harry Lewis
Wayne Underhill
Sgt. Fred Francello
Howard Hoff S/c
Joe Carlino
Len Gilmore
John F. Hull
John Hill
Donald Whitaker
John Farrell
William C. Kaufman
Harold Hendrickson
P.F.C. Frank Ferraro
SOUVEN
Harold Myer
Walt Decker
C.P.O. Franklin Auer
Cpo Frank Whitak
Cpl. Edward O'Hara
Joe Francello
Louis Francello
Jimmy Collard
Frank Sluboda

Robert Herb
and Daughter
Walter
Keefe
Charles
Cole
S 2/c
Clyde Miller
seen action in
South Pacific
Henry Reynol
Stanley V. Krisnis Ki
Pvt. Richard H. Shultis
Bob Waters
Don
Melius
Ray Maclary
Bill Kaufman
Loren Beatty
Harry Zeelman
Sgt. Wm. Wo-stendick
Algiers
Pfc. Robe
L. Shultis
Gerard Blanchard
Dick
Trinka
Frank Kimble
F2/c
Rest.
Hunt

Sgt. Myron Brooks
Wm. Dubois
P.F.C. Donald Reese
Capt. Nicholas Asciengo
Eugene Woerstendiek
rtram Quick prisoner in Germany
Jack Breithaupt
LaRoy S. Dietrich
S2/c Joe Sinnott
Cpl. Robert Lewis
Ernest Millersy
Sgt. Hollis Van Strenburg in South Pacific
Cpl. Karl Cook
Wm. Hallinger
Peter J. Campochiaro
F.C. George L. Hildebrandt in front of Buckingham Palace
Sgt. Lester Snyder
Wm. LaVelle
Glen Fish

Sgt. Frank Williams
in Philippines
Wm. Hull
Pvt. Joe Hull
Fred Francello
Roland Mauro
Chet Swart
Cpl. Haskell
Bob Magee
Belgium
Henry Brink
South Pacific
Sgt. V.G.
Alexander Maesten
Anthony Galietta
Leslie Brink
Joe Amrod
Sgt. Clifton Hunt
Virgil Finger
Lt. F.J. Zammillo
Ernest, Richard Cooley
Harry Jorgensen
Belgium

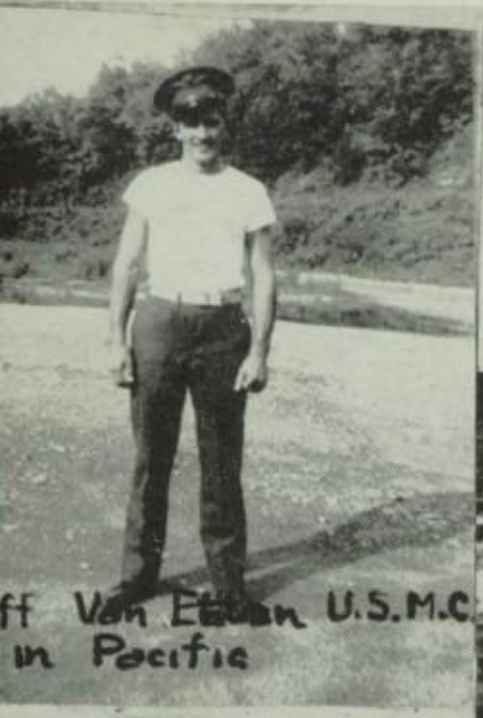
ff Van Etten U.S.M.C.
in Pacific

Harold Ricks and
Brother

Burton
Bishow

Sgt. Luther LaVelle
rt Smith

Roy Helsmortel

Sgt. Joe
Erickson

Ray Whitaker

Jimmy
Carato

Dean Van Etten

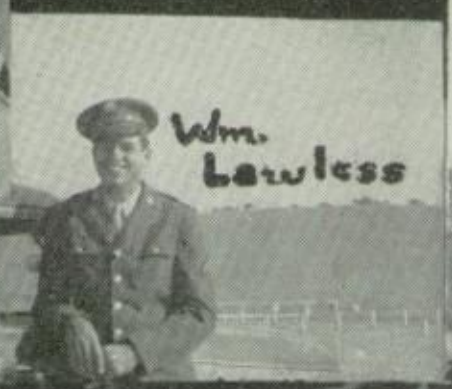
Wm.
Lawless

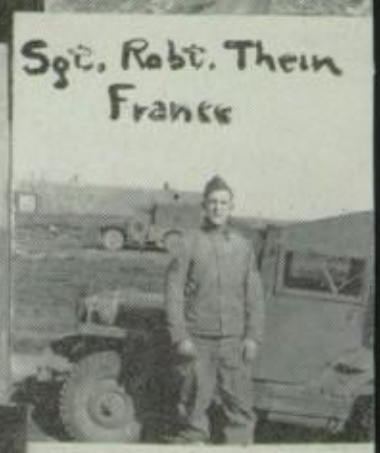
Sgt. Robt. Thein
France

Wm. Hrabar

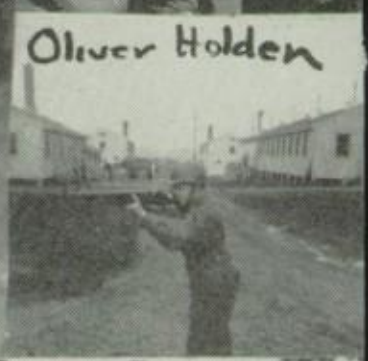
Oliver Holden

k LaVelle

James
rphy
Arnold
Stanley

Jacob Rogers

t. Lewis Marrelli
ew Guinea
P.F.C. Frank Bruno
REMEMBER
Pto. Rico
Boby Blue Fox
Sgt. H. Breitenbach
Wallace Hunt
Bob Kimble
John Amendola
COL. EDW. T. IMPARATO
P.F.C.
Pvt. James Amendola
Pvt. Dic
Cadet Jane Haskell
Russell
Peter Cashara
P.F.C. Mildred Lewis
Donald Hommel
Sgt V. Von Bramer
CHOOLS

John Rinaldo
Bernard Rinaldo
Ward Breitbart
Louis Barone
John Legg
Pfc. Edgar Tymeson
George Shultis
Sam Gilmore M.P.
Put. Dan Cacciullo
Anthony Cashard
"Marty" Cutleo
P.F.C. Thomas
M/Sgt. Joe Campochiaro
Vince Kenney
Charles J. Vigna

Milfred Gippert
Wm. Werner Jr.
Major John P. Fellows
Wm. Goodrich
Werner S 2/c
Schlen
Glen Myers
Herb Lachman
Dick Wasserbach
Bob Carnright
Gordon Keeley
Sheldon Hunt S 1/c
Tom R 10771
Lola Woluen
Dorothy R. Reid N.N.C.
Put. Joe Bruno
Tom and Mike Greco
Geo. C. Whitaker Jr.
Ernest and Arthur Tobiassen
Dick Myer
Cpl. John Greco
George Van Valkenburgh
Arthur Falk
Albert, Robert, and Richard

Merrill
Garrison

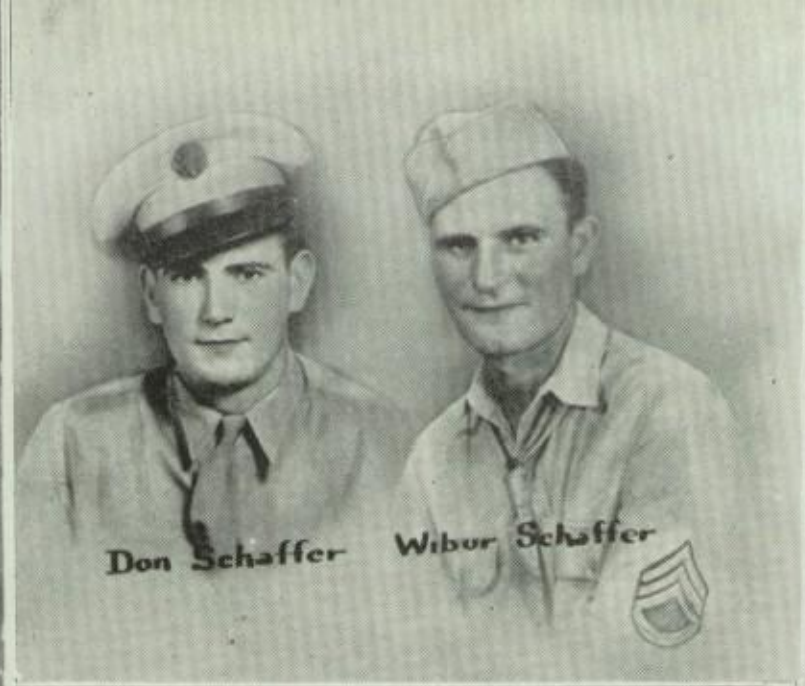
Don Schaffer
Wibur Schaffer

Lt. Warren Myer

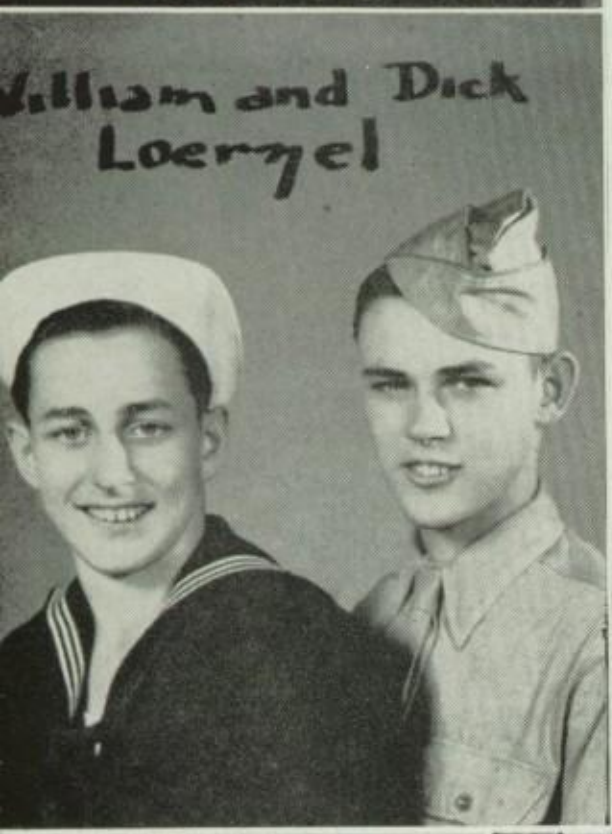
William and Dick
Loergel

AA
Leslie Brooks

2nd. Lt. George W. Sperling
George W. Sperling

ilson Van Vlierden

Eeleanor June
Myer

Ben
Sanford

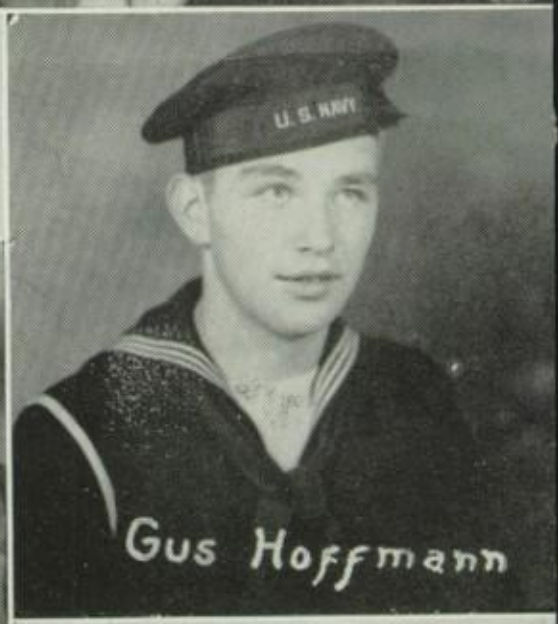
U. S. NAVY
Gus Hoffmann

Iren
Thornton

Franklin Auer

George Swart

Mrs. Odell and her art students deserve a great deal of credit for the drawings that appear in this 1945 yearbook. Every drawing in this book, without exception, was made by her students. Above, we show Mrs. Odell and five of her students in typical poses.

Top reading from left, Justin Pearson, Mrs. Odell, George Terpening. Bottom reading from left, Gladys Oberg, William Rose, and Mary Emerick.

"FUN AFTER SCHOOL"

SPORTS

BASEBALL PERSONNEL

FIRST ROW—Martin Freligh, Alvin Myers William Wrolsen, Joseph Doyle, Charles Misasi, Neil Cox, Michael Donlon, William Woestendiek, Robert Mower, Barry Brice.

SECOND ROW—Michael Palumbo, Walter Robinson, Kenneth Hallion, Noel Diaz, William Till, Frank Sinnott, Noel Reynolds, Coach Cahill, George Terpening.

BACK ROW—John Wetzler, Michael Carlino, Clark Donlon, Leonard Sperl, William Abbott, John Miller, Leonard Sinnott, William Swart.

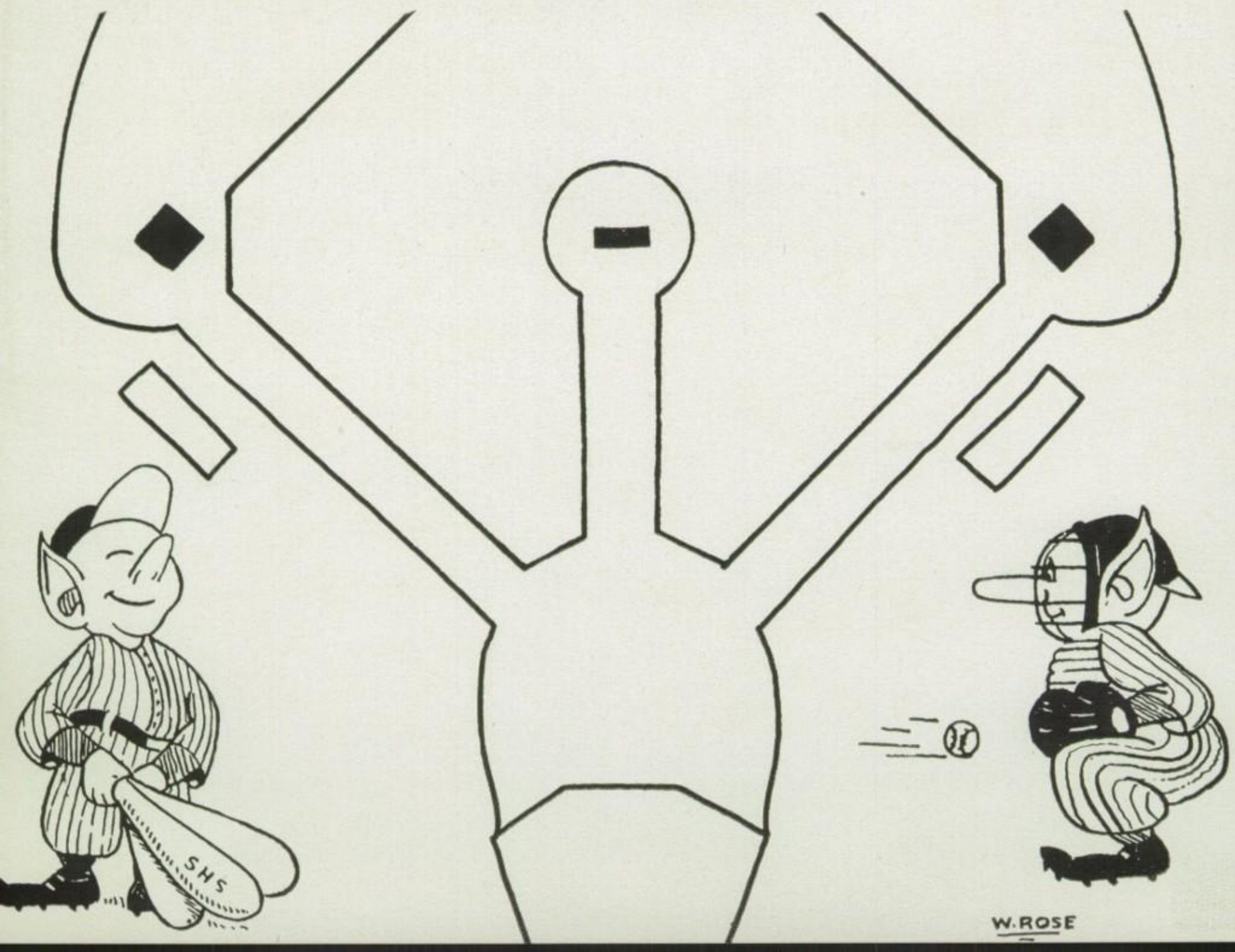

SOCCER

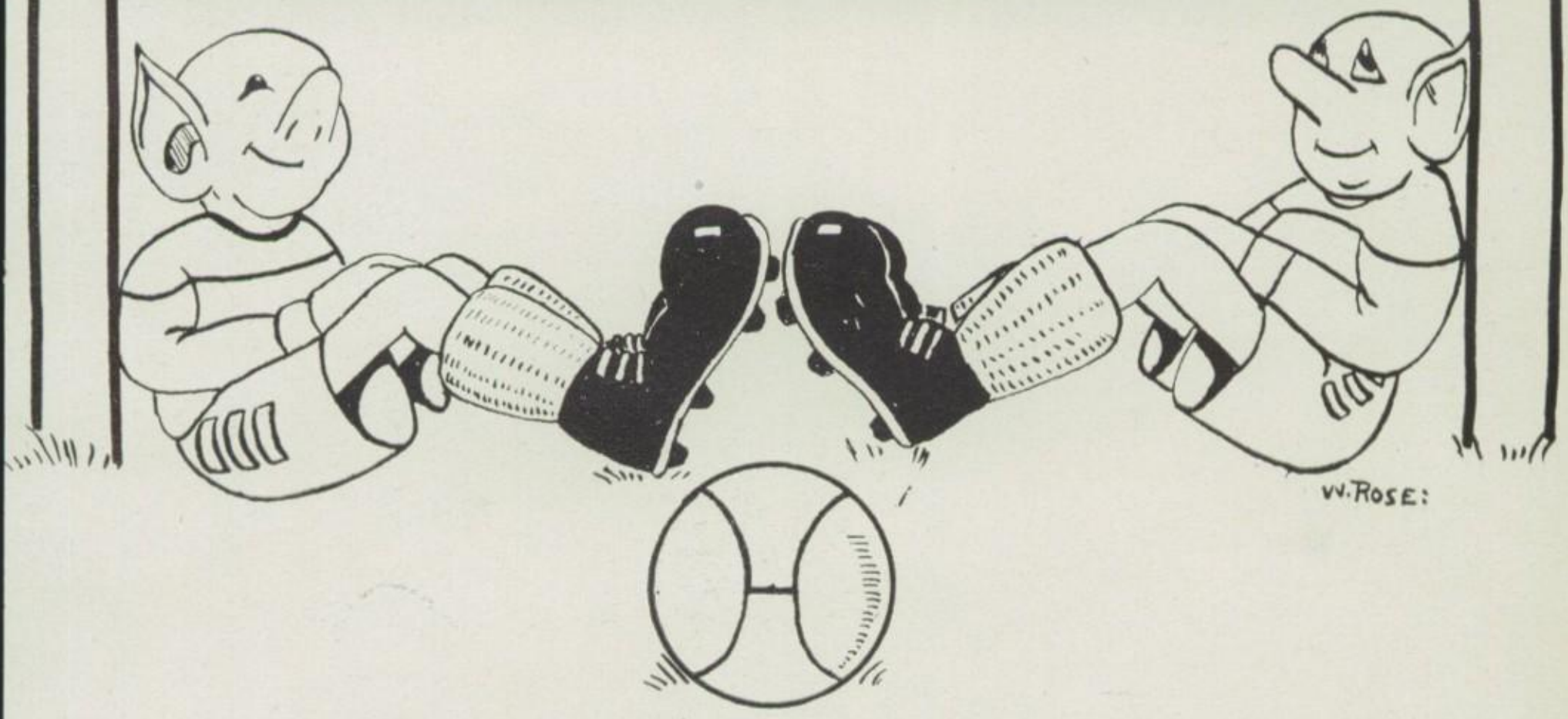

SOCCER SQUAD

FIRST ROW—Sam Christianna, George Terpening, Michael Donlon, Neil Cox, Captain Thomas Moore, John Campbell, L. M. Cahill, Coach.

SECOND ROW—Ralph Longendyke, James Hoffman, Joseph Doyle, Thomas Mayone, Orville Whitaker, William Wrolsen.

THIRD ROW—Clarence LeDoux, Leon Lebreton, John Wetzler, Robert Mower, John Hillje, Salvatore Provenzano. Not in picture, Joe Sinnott (in Service.)

SOCCER SCORES

SAUGERTIES—3	CAIRO—1	SAUGERTIES—3	CATSKILL—2
SAUGERTIES—3	WINDHAM—1	SAUGERTIES—2	GREENVILLE—3
SAUGERTIES—3	CATSKILL—0	SAUGERTIES—3	MONTICELLO—2
SAUGERTIES—1	GREENVILLE—1	SAUGERTIES—1	CATSKILL—1
SAUGERTIES—0	CAIRO—1	SAUGERTIES—2	CATSKILL—1

BASKET

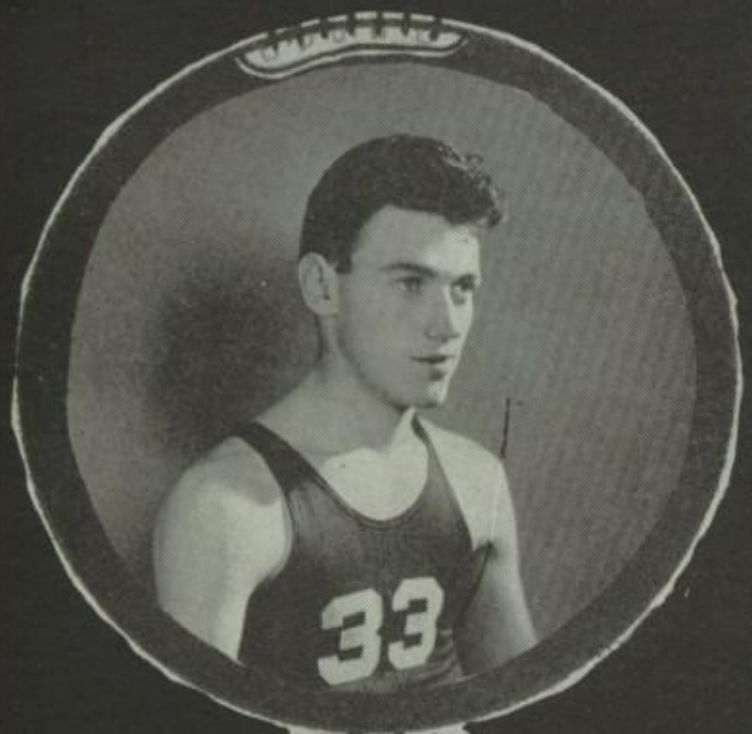

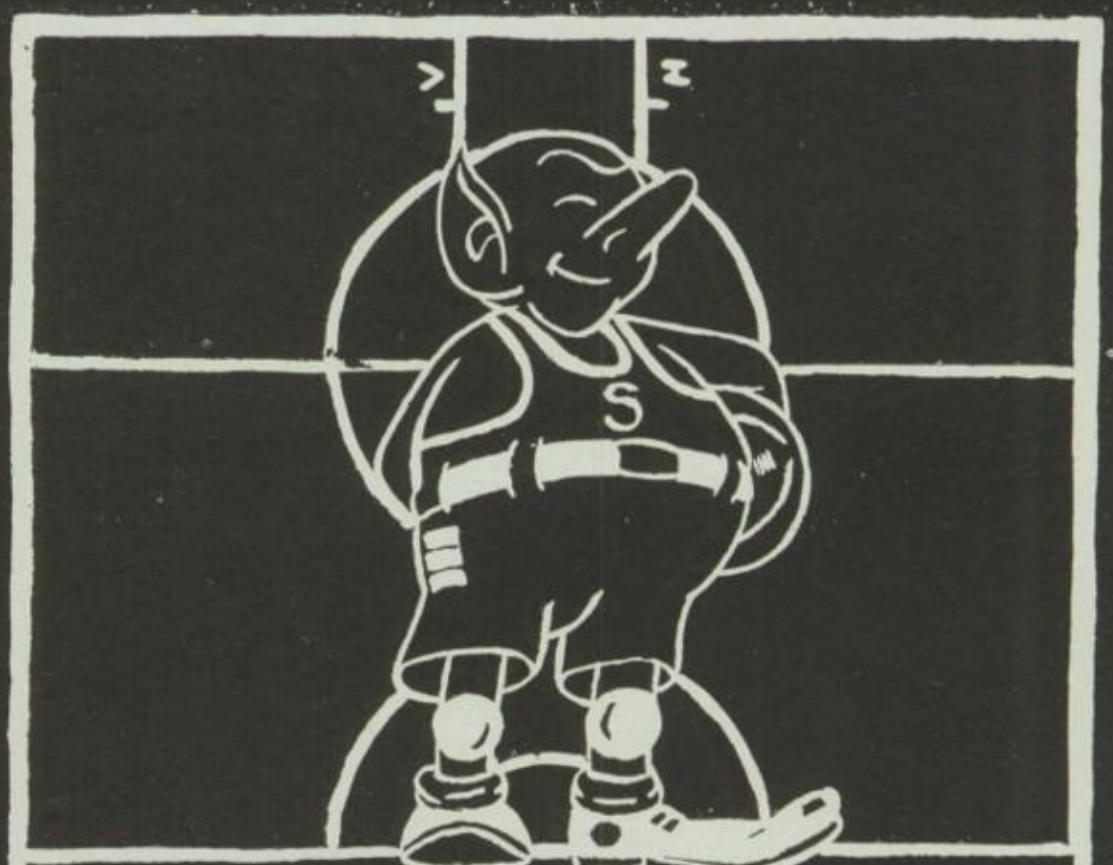

VARSITY BASKETBALL RECORD

Saugerties—30	Windham—26	Saugerties—42	Ellenville—34
Saugerties—26	Tannersville—24	Saugerties—43	Arlington—52
Saugerties—24	Cairo—21	Saugerties—24	Cairo—25
Saugerties—20	Kingston—33	Saugerties—19	Kingston—50
Saugerties—28	Hudson—35	Saugerties—36	Tannersville—18
Saugerties—30	Ellenville—43	Saugerties—40	Catskill—42
Saugerties—27	Hudson—34	Saugerties—52	Windham—35
Saugerties—20	Arlington—39	Saugerties—56	Athens—26
Saugerties—27	Catskill—37	Saugerties—37	Ellenville—45

JUNIOR VARSITY BASKETBALL RECORD

Saugerties J. V.—23...Windham J. V.— 1	Saugerties J. V.—25....Catskill J. V.—52
Saugerties J. V.—21...Kingston J. V.—27	Saugerties J. V.—24...Ellenville J. V.—22
Saugerties J. V.— 9....Hudson J. V.—28	Saugerties J. V.—30.....Cairo J. V.—27
Saugerties J. V.—18...Ellenville J. V.—24	Saugerties J. V.—26...Kingston J. V.—36
Saugerties J. V.—24....Hudson J. V.—51	Saugerties J. V.—21....Catskill J. V.—24
Saugerties J. V.—19...Arlington J. V.—40	Saugerties J. V.—52.....Athens J. V.—26

33 GEORGE TERPENING
58 JEROME GARRISON
22 FRED HUBER
11 JOE DOYLE
COACH
L. M. CAHILL

BALL

Junior Varsity Basketball

28 W. ABBOTT
31 L. PULCASTRO
27 D. GARDNER
29 R. CHRISTIANNA
6 C. DE CICCO
10 J. HOLCOMB
16 N. SYLVESTER
R. LONGENDYKE
(In Service)

30 B. BRICE
26 M. DONLON
24 R. MOWER
17 L. SINNOTT
5 J. WETZLER
33 M. HUNTER
32 M. FRELIGH
25 N. REYNOLDS

W. ROSE

88 JOHN CAMPBELL
55 BILL WROLSEN
66 NEIL COX
MANAGER
HOBART BACH
CAPTAIN
SAM CHRISTIANNA

JUNIOR VARSITY

Julia Dargan
Charles E. Greco
Ethel Goodrich
Betty Hannay
Patricia Kwasnick
Marge Myer
Mary Peters

VARSITY

Betty Cahill
Jean Campbell
Joan Carelas
Claire Donlon
Eunice Kenney
Anne Thornton
Irma Utzat

Captain ...Patrick Buonfiglio
Manager .Elaine Schoonmaker
Ass't. Mgr. ..Jeanne Burhans
Coach .....Frank W. Mason

W. ROSE

STUDENTS AT PLAY

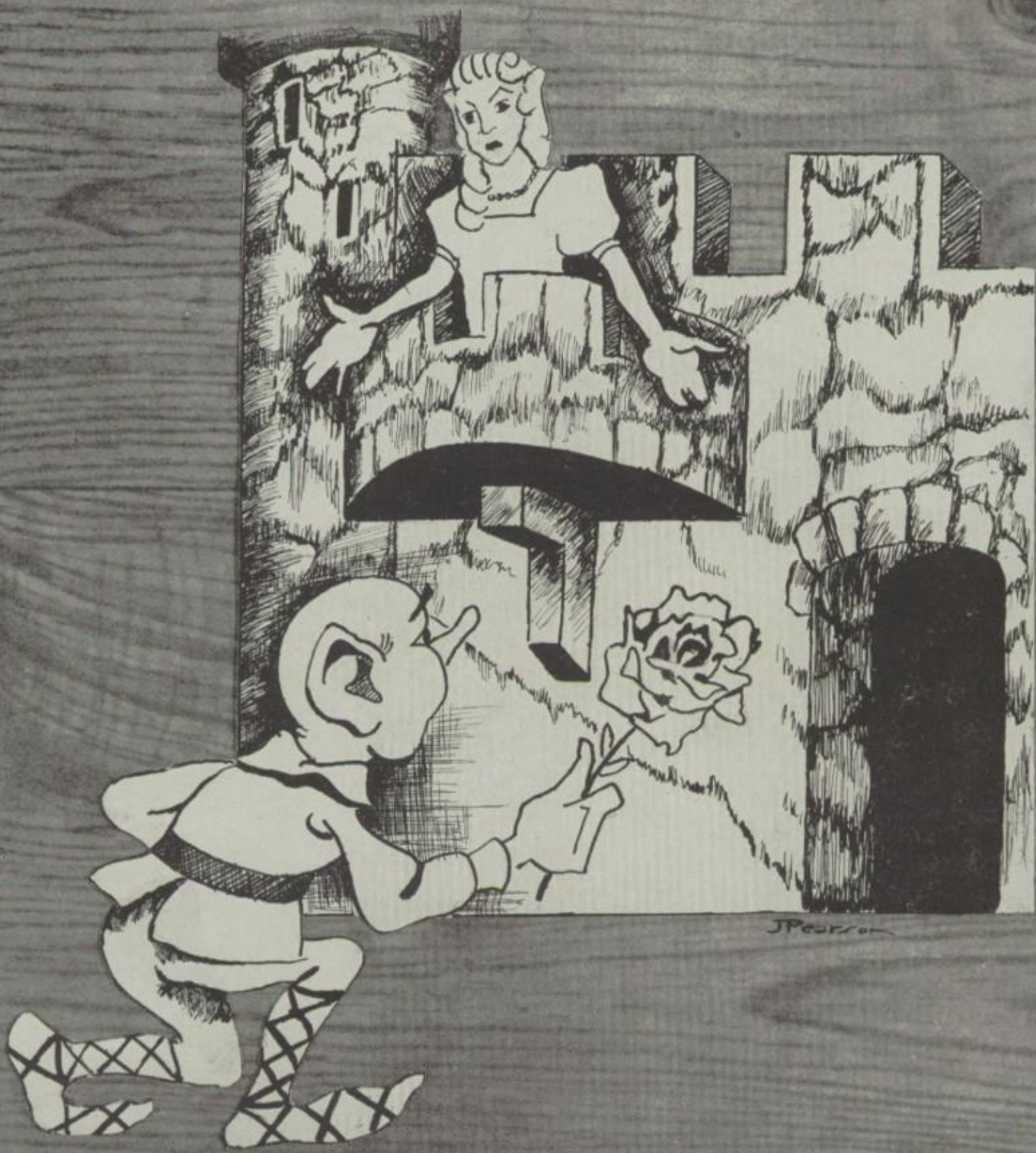

DRAMA

SENIOR

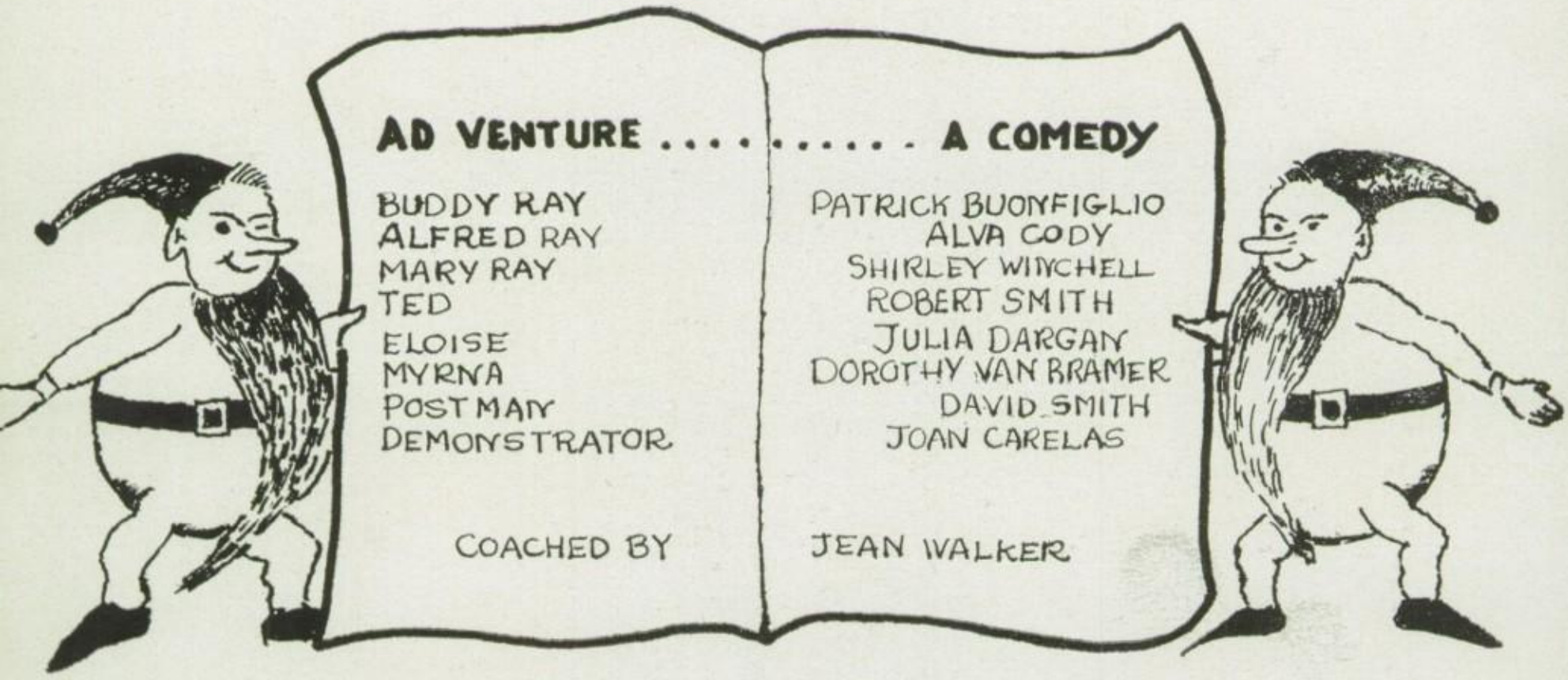
AD VENTURE ..... A COMEDY
BUDDY RAY
ALFRED RAY
MARY RAY
TED
ELOISE
MYRNA
POST MAN
DEMONSTRATOR
PATRICK BUONFIGLIO
ALVA CODY
SHIRLEY WITCHELL
ROBERT SMITH
JULIA DARGAN
DOROTHY VAN BRAMER
DAVID SMITH
JOAN CARELAS
COACHED BY
JEAN WALKER

PLAYS

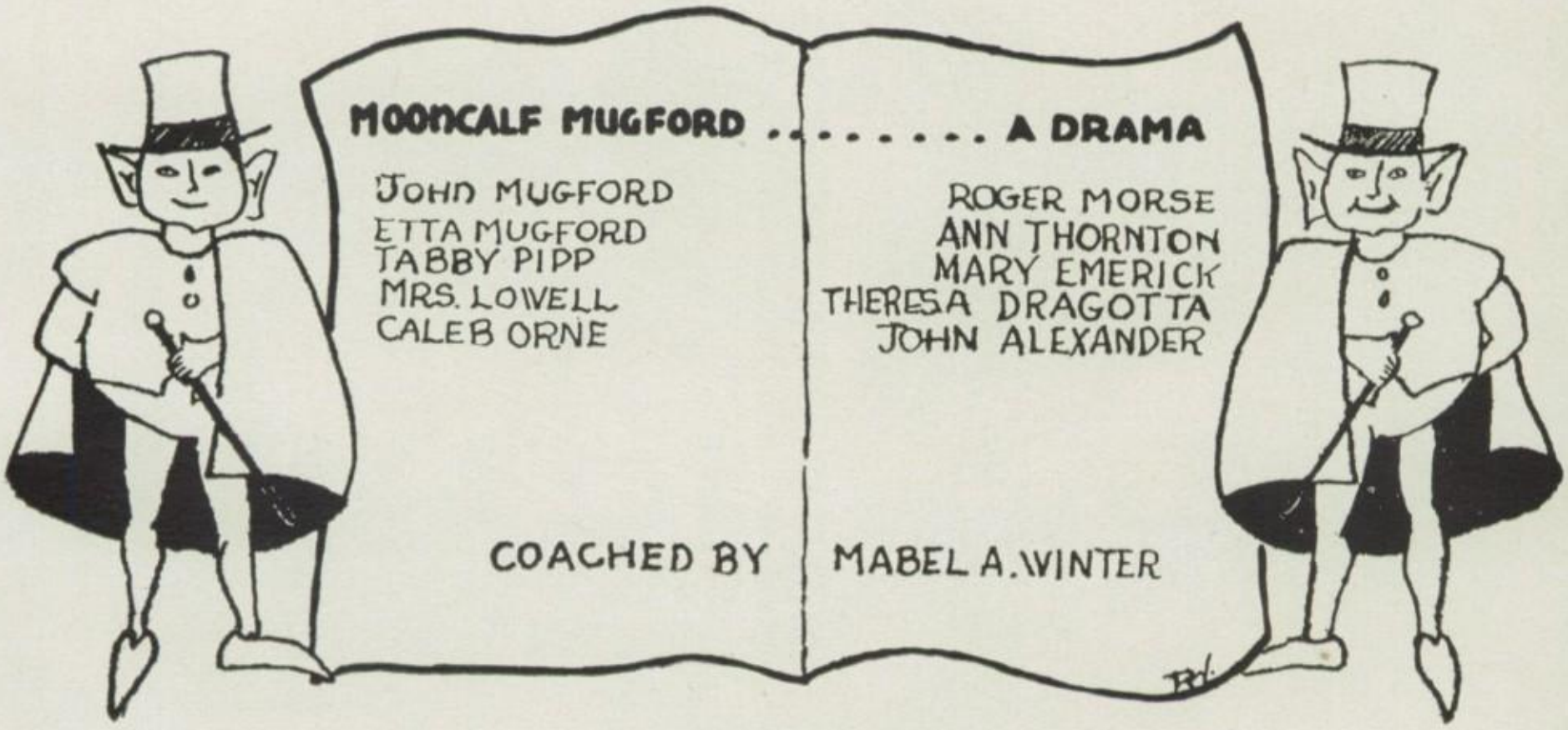
MOONCALF MUGFORD ..... A DRAMA
JOHN MUGFORD
ETTA MUGFORD
TABBY PIPP
MRS. LOWELL
CALEB ORNE
ROGER MORSE
ANN THORNTON
MARY EMERICK
THERESA DRAGOTTA
JOHN ALEXANDER
COACHED BY
MABEL A. WINTER

RELAXED MOMENTS

FORENSIC FORUM
THURS. 3:36
BI SKI HI WED. BE THERE
NO GYM WED
WED: SWING ORCH.
SEE YOU AT THE GAME
J. Pearson

ACTIVITIES

ESOPUS COUNCIL
1944 1945

OFFICERS

President .....THOMAS BECKERT
Vice-President .....RUDOLPH WASSERBACH
Secretary .....MARGARET BALL
Treasurer .....FRANKLIN CLUM

MEMBERS OF THE COUNCIL

Betty Cahill
Doris Duffy
Patricia Gardner
Ethel Goodrich
Richard Hoffmann
Jean Morse
Shirley Neiffer
Lorraine Owens
Richard Robinson
Ann Steenken
Roland Stycos
George Terpening
Chester Wolven

ULSTERETTE STAFF

Editor-in-Chief ..... PATRICK BUONFIGLIO
Managing Editor ..... MARGARET BALL
Managing Editor ..... FRANKLIN CLUM
Advertising Manager ..... GLENFORD GENTHNER
Assistants ..... JOYCE SNYDER, THOMAS BECKERT
Exchange Editor ..... OLGA FEDYK
Sports Editor ..... HARRY KROM
Assistants ..... GEORGE BETTS, JOHN CAMPBELL
Grinds Editor ..... MARY PETERS
Assistant ..... ETHEL GOODRICH
Literary Editor ..... MARY EMERICK
Assistant ..... MARY JO NOLLET
Clubs Editor ..... JEAN CAMPBELL
Assistant ..... DAISY DUFFY
Human Interest Editor ..... MARY HENNEGAN
Assistants ..... GRACE BELSITO, DONALD CASHDOLLAR
Calendar Editor ..... ELAINE WINCHELL
Circulation Manager ..... JOANNE AXTELL
Assistants ..... DORIS DUFFY, ELIZABETH BITTERMANN
Art Editor ..... WILLIAM ROSE
Feature Editor ..... BETTY CAHILL
Reporters ..... IRMA UTZAT, JEAN MORSE, PATSY GARDNER, JOYCE RICHTER
Faculty Adviser ..... DR. GRANT D. MORSE
Assistant Faculty Adviser ..... MISS JEAN G. WALKER

H I

BETA

OFFICERS

President .....NEIL COX
Vice-President .....TED SMITH
Secretary .....RAYMOND MOONEY
Treasurer .....THOMAS BECKERT
Adviser .....FRANK W. MASON
Ass't. Adviser .....EDGAR H. SMITH

PERSONNEL

Albert Barone
George Betts
Patrick Buonfiglio
Franklin Clum
Alva Cody
Michael Donlon
Glenford Genthner
Kenneth Hallion
Harry Krom
Charles Monroe
Thomas Moore*
Roger Morse*
Donald Mower
Gordon Myer
Warren Myer*
Frederick Myers
Justin Pearson
Robert Quick
Kendall Sebring
Jesse Short
Joseph Sinnott*
David Smith
Robert Smith
Roland Stycos
George Terpening
Rudolph Wasserbach

* In Service

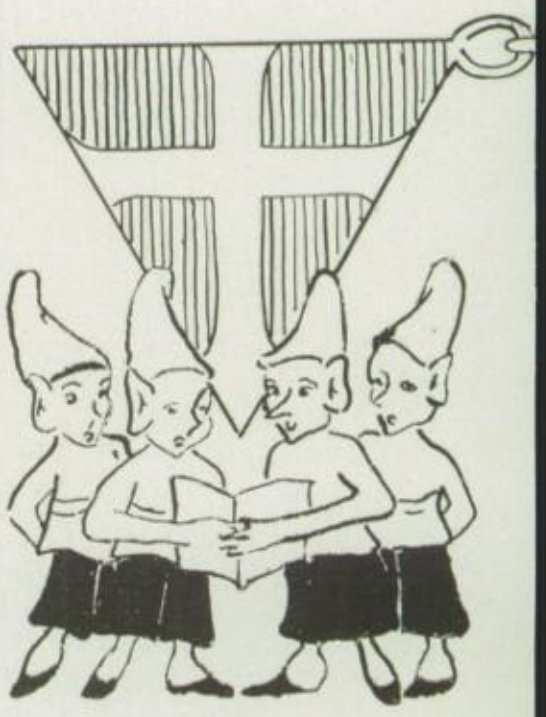

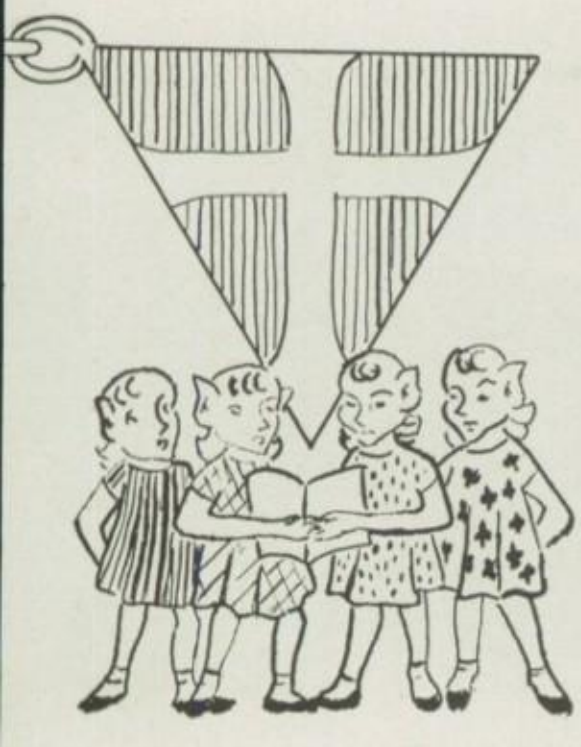

OFFICERS

President .....MARGARET BALL
Vice-President ....LUELLA SCHLENKER
Secretary .....JANICE MARTIN
Treasurer .....DOROTHY ERICKSON
Adviser .....MARION T. HEERMANCE

PERSONNEL

Grace Belsito
Bernadette Betts
Elizabeth Bittermann
Marie Ciarlante
Thelma Dederick
Della Derbyshire
Daisy Duffy
Doris Duffy
Mary Emerick
Jean Hitchcock
Helena Hoff
Eunice Kenney
Sarah Machione
Antoinette Mauro
Ann McGoey
Margaret Myer
Margie Myers
Norma Oswald
Dorothy Parker
Elaine Schoonmaker
Audrey See
Dorothy Snyder
Bertha Van Vlierden
Betty Van Vlierden
Elaine Winchell
Marjorie Ziegler

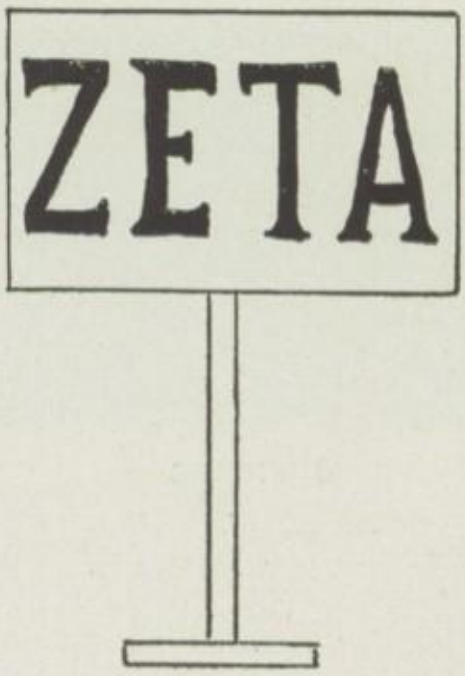

Delta Phi Lambda

PERSONNEL

Claire Donlon
Dorothy Erickson
Joan Hawk
Mary Hennegan
Eunice Kenney
Virginia Knaust
Marilyn Miller
Joan Murphy
Madeline Murphy
Dorothy Parker
Joyce Richter
Luella Schlenker
Rosemarie Turco
Elaine Winchell
Pat Thornton

OFFICERS

President .....MARGARET MYER
Vice-President .....ANN McGOEY
Secretary .....JOANNE AXTELL
Treasurer .....ANNE THORNTON
Adviser .....SELMA H. STUTCHBURY
Ass't. Adviser .....PEARL JOHNSON

FORENSIC FORUM

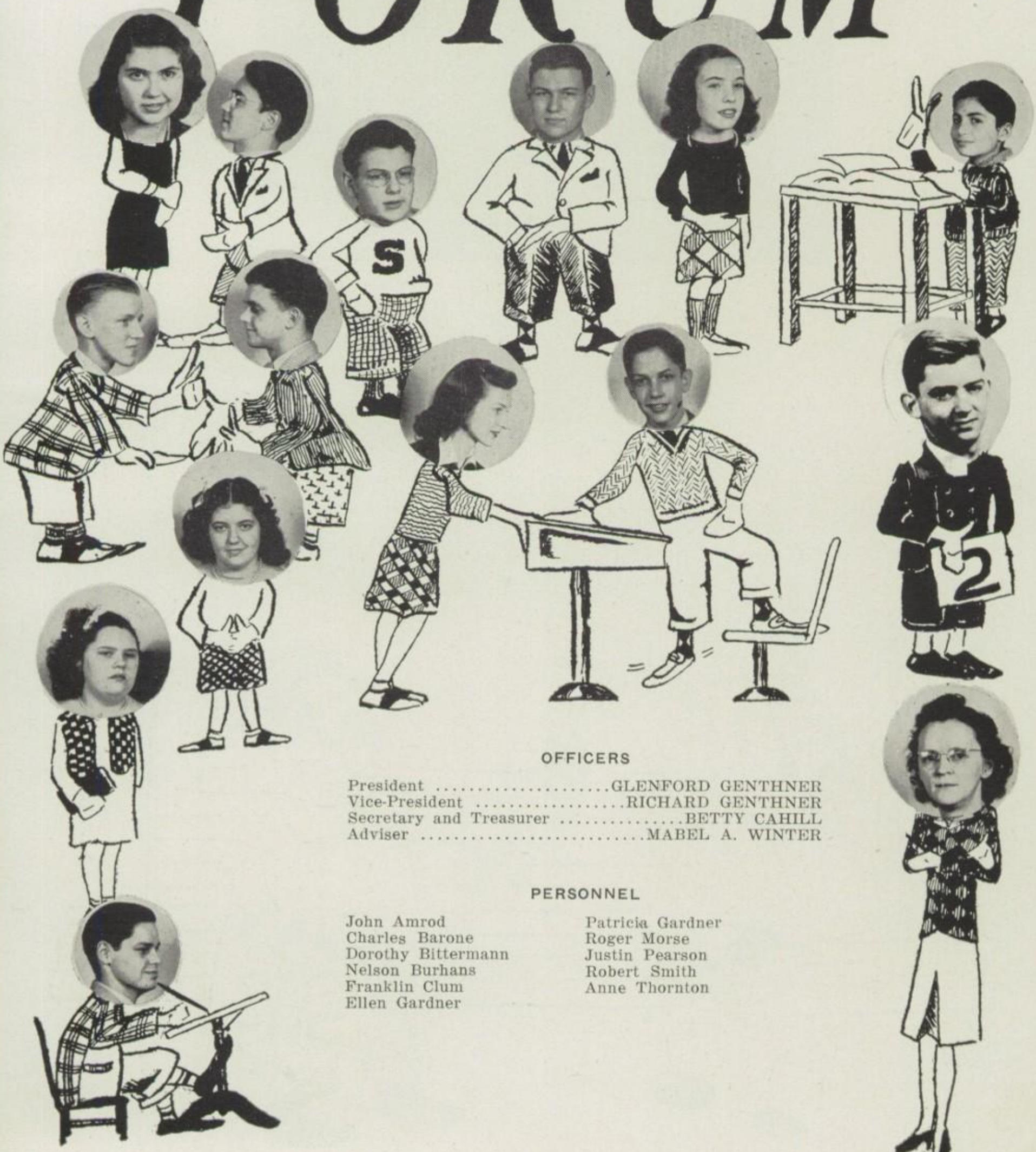

OFFICERS

President .....GLENFORD GENTHNER
Vice-President .....RICHARD GENTHNER
Secretary and Treasurer .....BETTY CAHILL
Adviser .....MABEL A. WINTER

PERSONNEL

John Amrod
Charles Barone
Dorothy Bittermann
Nelson Burhans
Franklin Clum
Ellen Gardner
Patricia Gardner
Roger Morse
Justin Pearson
Robert Smith
Anne Thornton

Res Publica Romana

OFFICERS

Consul .....ROBERT SMITH
Scriba .....DAVID SMITH
Aedile .....THERESA DRAGOTTA
Patrona .....MABEL A. WINTER

PERSONNEL

John Amrod
Elizabeth Bittermann
Patrick Buonfiglio
Betty Cahill
Livingston Cody
Madeline Collins
Daisy Duffy
Mary Emerick
Joyce Fiero
Glenford Genthner
Richard Genthner
Dona Hull
Maureen Malone
Frances Martin
Irma Utzat
Antoinette Mauro
Clotilda Mazzuca
Juliana Nau
Mary Peters
Theresa Sasso
Jeanne Smith
Joyce Snyder

FLEUR-DE-LIS

OFFICERS

President .....BETTY BITTERMANN
Vice-President .....DORIS DUFFY
Secretary-Treasurer .....ANITA GAENZLER
Adviser .....MABEL A. WINTER

PERSONNEL

Jean Bogert
Nelson Burhans
Louise DuBois
Janet Felten
Juanita Feuerbach
Joyce Fiero
Evelyn Florio
Ellen Gardner
Patricia Gardner
Betty Hannay
Dorothy Hannay
Joan Keeley
Shirley Martin
Virginia Mower
Marjorie Myer
Robert Myer
Margaret Myer
Janet Nieffer
Marjorie Nolan
Mary Jo Nollet
John Robbins
Regina Robinson
Josephine Sauer
Irma Utzat
Ted Winands
Betty Young

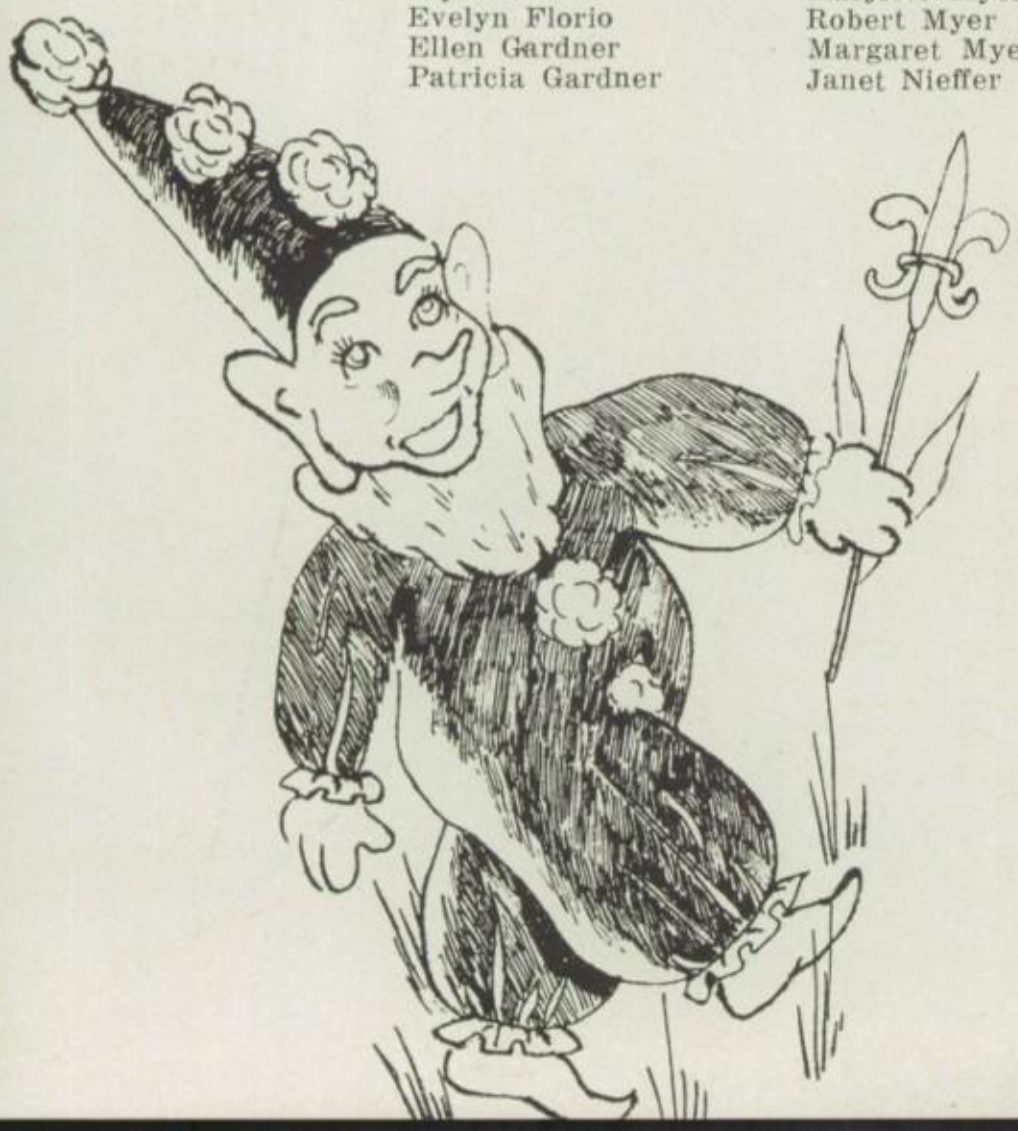

Sigma Club

OFFICERS

President .....GRACE BELSITO
Vice-President .....DOLORES MAYONE
Secretary .....BETTY VAN VLIERDEN
Treasurer .....THERESA DAVI
Adviser .....N. LEONA HOGAN

PERSONNEL

Joanne Axtell
Dorothy Bittermann
Rose Bruno
Mary Castello
Marie Ciarlante
Charlotte Diehl
Daisy Duffy
Doris Duffy
Mary Erceg
Joan Farrell
Joan Hawk
Virginia Knaust
Patricia Kwasnick
Maureen Malone
Marie Marelli
Janice Martin
Marietta Mayone
Pearl McManus
Joan Murphy
Ann Nollet
Mary Jo Nollet
Agnes Tobiassen
Dorothy Van Bramer
Bertha Van Vlierden
Helen Whitehead
Shirley Winchell

BI-SKI-HI

OFFICERS

President ..... GEORGE TERPENING
Vice-President ..... WILLIAM WROLSEN
Secretary ..... MARY JO NOLLET
Treasurer ..... PATRICIA KWASNICK
Adviser ..... F. NORTON CURTIS

PERSONNEL

Betty Cahill
Donald Cashdollar
Thelma Cline
Theresa Davi
Noel Diaz
Robert Mower
Ethel Goodrich
Maurice Hunter
Jack Kerbert
Virginia Knaust
Harry Krom
John Miller

PERSONNEL

Margie Myer
Ann Nollet
Mary Peters
Walter Robinson
Frank Sinnott
Leonard Sinnott
Robert Smith
Lloyd Tonnesen
Rosemarie Turco
Irma Utzat
Betty Young

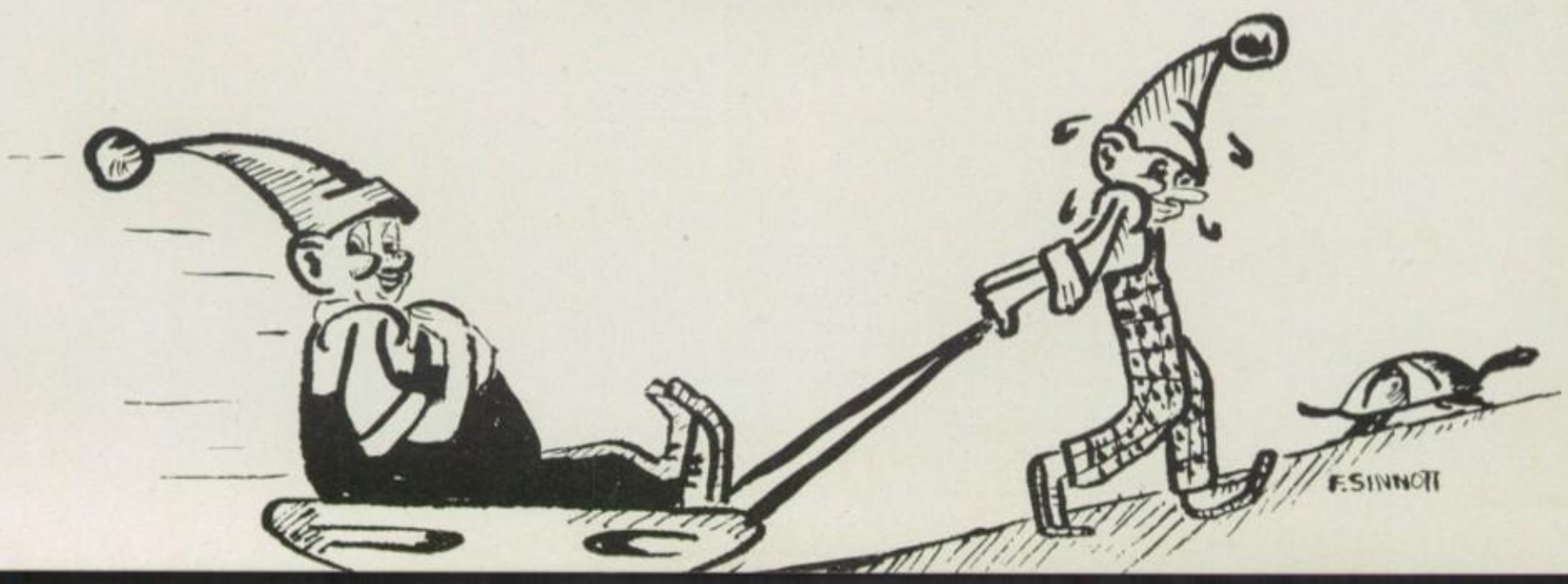

LEADERS'

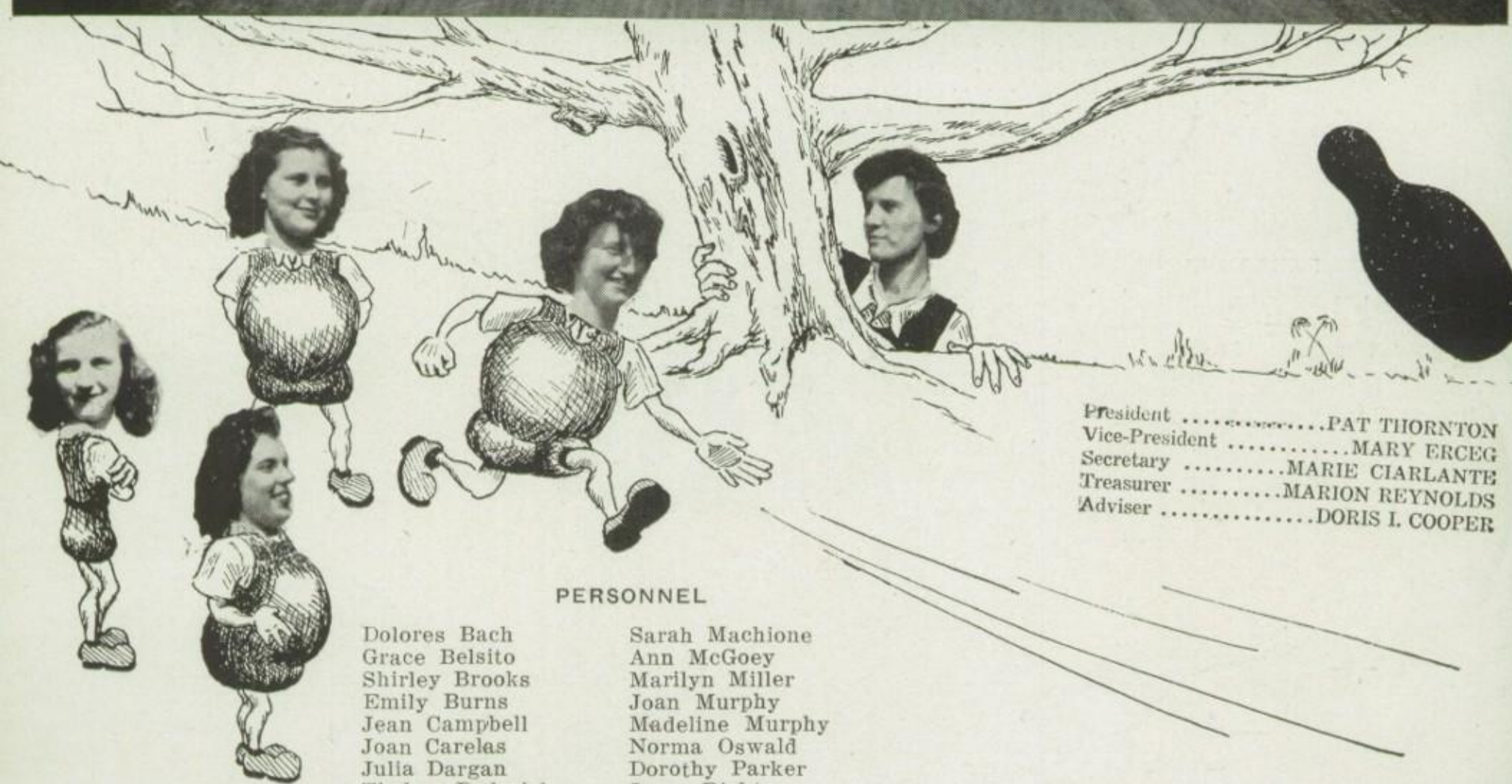

President .....PAT THORNTON
Vice-President .....MARY ERCEG
Secretary .....MARIE CIARLANTE
Treasurer .....MARION REYNOLDS
Adviser .....DORIS I. COOPER

PERSONNEL

Dolores Bach
Grace Belsito
Shirley Brooks
Emily Burns
Jean Campbell
Joan Carelas
Julia Dargan
Thelma Dederick
Dolores Deere
Della Derbyshire
Charlotte Diehl
Claire Donlon
Dorothy Erickson
Florence Houck
Joan Hawk
Sarah Machione
Ann McGoey
Marilyn Miller
Joan Murphy
Madeline Murphy
Norma Oswald
Dorothy Parker
Joyce Richter
Jean Ricketson
Theresa Sasso
Elaine Schoonmaker
Dorothy Snyder
Betty Thornton
Marjorie Ziegler

CLUB

PURPOSE OF LEADERS' CLUB

The purpose of the Leaders' Club is to promote sportsmanship, leadership, responsibility, and loyalty among the girls in the school and in the community

AMICITIA

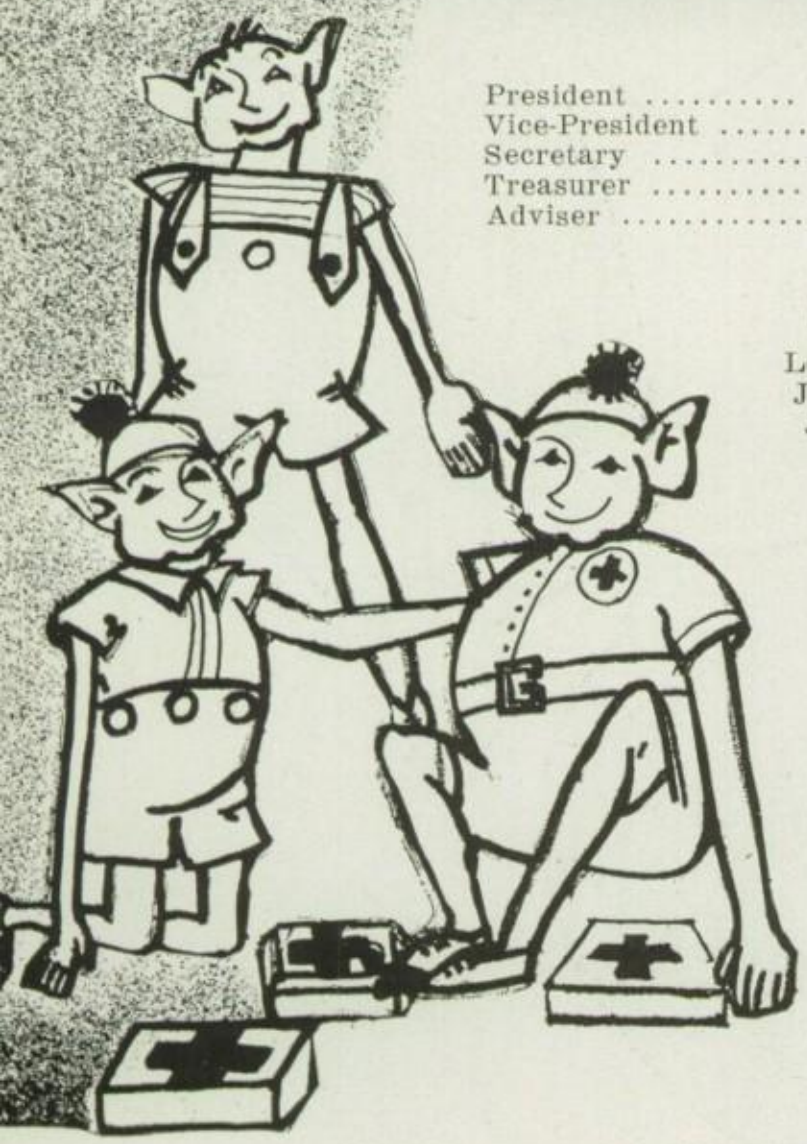

OFFICERS

President ..... OLGA FEDYK
Vice-President ..... JEAN RICKETSON
Secretary ..... MAUREEN MALONE
Treasurer ..... JANET DICKHAUT
Adviser ..... EVELYN H. FREUDENREICH

PERSONNEL

Lorraine Buono
Joan Buytkins
Joan Carelas
Pauline Cashara
Mary Castello
Theresa Davi
Sue Damis
Theresa Dragotta
Juanita Feuerbach
Patricia Gardner
Dona Hull
Patricia Kwasnick
Helen McManus
Pearl McManus
Marietta Mayone
Marie Marrelli
Margie Myer
Joyce Richter
Ann Steenken
Rosemarie Turco

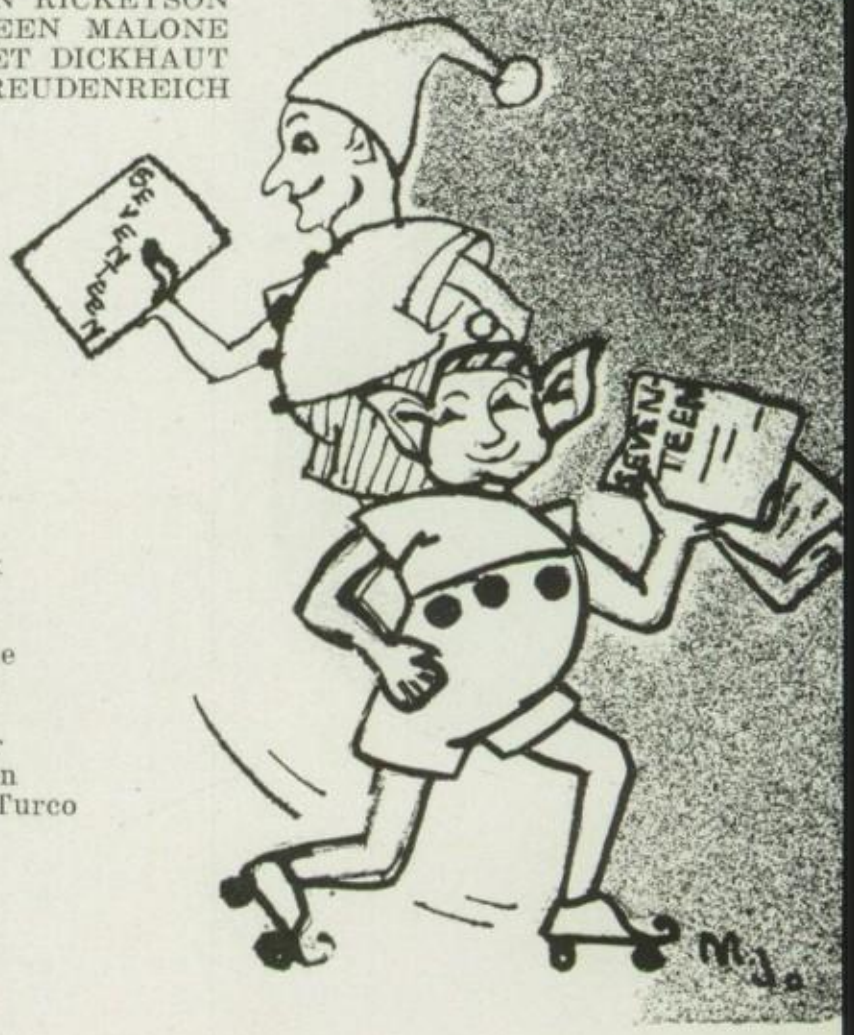

Alpha Pi Lambda

OFFICERS

President .....MADELINE COLLINS
Vice-President .....JAMES BRIDGMAN
Secretary .....ANN NOLLET
Treasurer .....JOHN ROBBINS
Librarian .....CLARENCE LE DOUX
Reporter .....JEANNE BURHANS
Adviser .....WILLIAM H. PARSONS

PERSONNEL

John Amrod
Charles Anderson
Bernadette Betts
George Betts
Barry Brice
Edward Bryce
Emily Burns
John Collins
John Donlon
William Down
Margaret Emerick
Rosalind Henninger
James Hoffmann
Harry Krom
Virginia Loerzel
Helen McManus
William Meiswinkel
Charles Monroe
James Montana
Frederick Pareis
Irving Ribsamen
Jean Robinson
Henry Schroeder
Rosemary Till
Richard Vanderbeck
Theodore Wiands
Frederick Woestendiek

LIBRARY

SERVICING NEW BOOKS

OFFICERS

President .....EUNICE KENNEY
Vice-President .....JEAN SCHOONMAKER
Secretary .....DELLA DERBYSHIRE
Treasurer .....BETTY THORNTON
Adviser .....DOROTHY EASTWOOD

SERVICING BOOKS AND MAGAZINES

CLUB

DESK SERVICE

PERSONNEL

Grace Belsito
Bernadette Betts
Bessie Boler
Jean Campbell
Raymond Christianna
Sam Christianna
Janet Dickhaut
John Donlon
Carl Hoffmann
Jack Holcomb
Mary Hymes
Robert Kolb
Dolores Mayone
Thomas Mayone
Eleanor Mazzacone
Vera Melius
Margie Myers
June O'Bryon
Clifford Pearson
Geraldine Short
Doris Staccio
Orvile Whitaker
Helen Whitehead

GRADE LIBRARY SERVICE

Saugerties 4-H Club

OFFICERS

President .....JUSTIN PEARSON
Vice-President .....KENDALL SEBRING
Secretary .....FREDERICK MYERS
Treasurer .....HOBART BACH
Local Leader .HOWARD A. GOETSCHIUS
Assistant Leader ..GEORGE TERPENING

PERSONNEL

William Abbott
Howard Gaynor
William Jerwann
Roger Morse
Donald Mower
Clifford Pearson
Walter Robinson
Donald Short
Robert Smith
Franklin Snyder
John Snyder
Richard Snyder
Homer Van Voorhis

Homemaking Classes Dream About Their Future Kitchens

HELEN SCHWARZ, First Prize

BEVERLY HAUCK, Second Prize

Armed with paste, scissors, a large model, and idea folder (furnished by the Central Hudson Gas and Electric Corporation), the homemaking girls proceeded to show that cutting-up can be fun—and profitable too. "Plan your kitchen of tomorrow, no priorities, labor scarcity or shortages," was the motto. Attractiveness and convenience-for-working were the goals. Almost one hundred cheerful model kitchens resulted, making the task of selecting a first prize winner, (with a twenty-five dollar war bond as an added attraction), a real job.

Julia Dargan
Joan Murphy

Beverly Hauck, Louise Myers, Thelma Cline, Selma Stutchbury, Home Economics Supervisor; Thelma Dederick, Eunice Kenney, Helen Schwarz, Bernadette Betts

OUTDOOR LEISURE

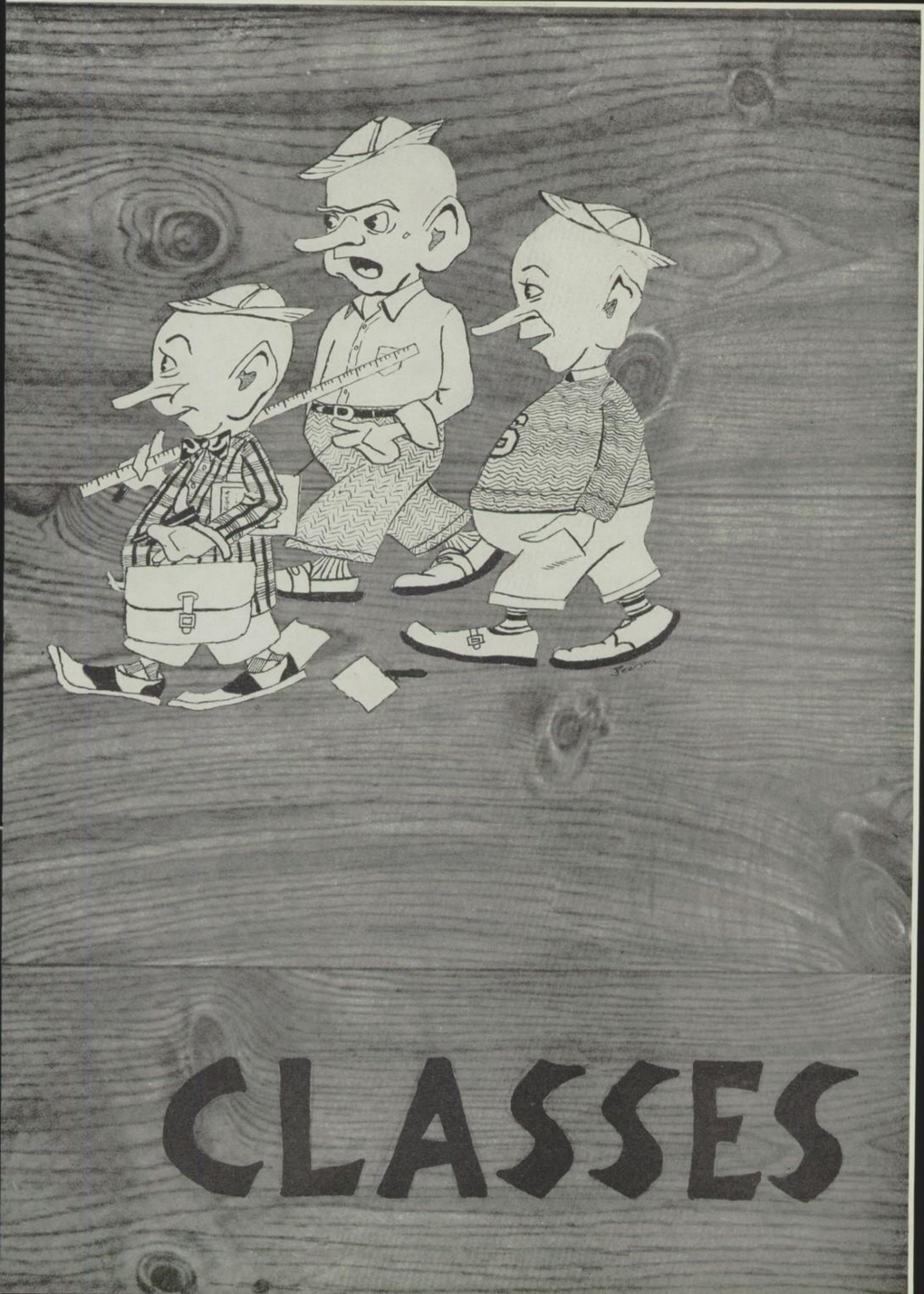

CLASSES

ROW 1

Alice Dreschler
Julianna Nau
Emily Burns
Marjorie Nolan
Joan Hawk
Dorothy Hannay
Glenford Genthner
John Campbell
Rosemary Turco
Rose Bruno
Joyce Richter

ROW 2

Charlotte Diehl
Laura Newkirk
Doris Keller
Theresa Sasso
Gladys Oberg
Thelma Cline
Eleanor Husted
Joyce Snyder
Anna Gundersen
Agnes Lawless

ROW 3

George Betts
Richard Kimble
John Snyder
Robert Wiltbank
Livingston Cody
Roland Stycos
Justin Pearson
Edward Leyder

ROW 4

Charles Monroe
Joseph Doyle
Austin Tobiassen
Gordon Myer

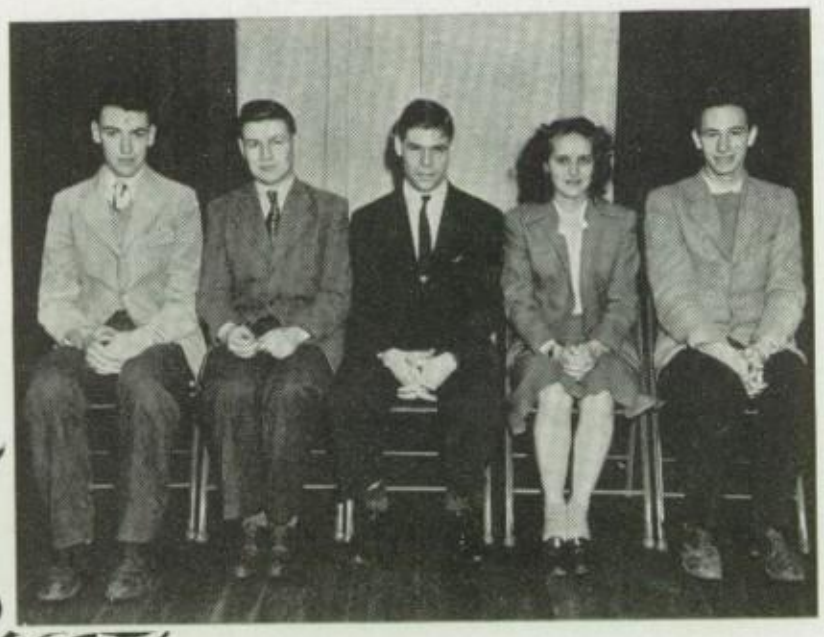

CLASS

ROW 1

Gladys Delanoy
Ellen Igoe
Theresa Misasi
Jean Ricketson
Elaine Winchell
George Terpening
Donald Cashdollar
Clarence LeDoux
Shirley Brooks
Florence Houck
Marjorie Ziegler

ROW 2

Rosalind Henninger
June O'Bryon
Virginia Loerzel
Betty McCarthy
Olga Fedyk
Margie Myers
Mary Jo Nollet
Dorothy Snyder
Virginia Knaust
Betty Thornton
Eunice Kenney
Rosemary Till

ROW 3

Floyd Burgher
James Hoffman
Roy Gillespy
Robert Myer
Arthur Daley
William Till
Kendall Sebring
Robert Ricks
Frederick Myers
James Ziegler

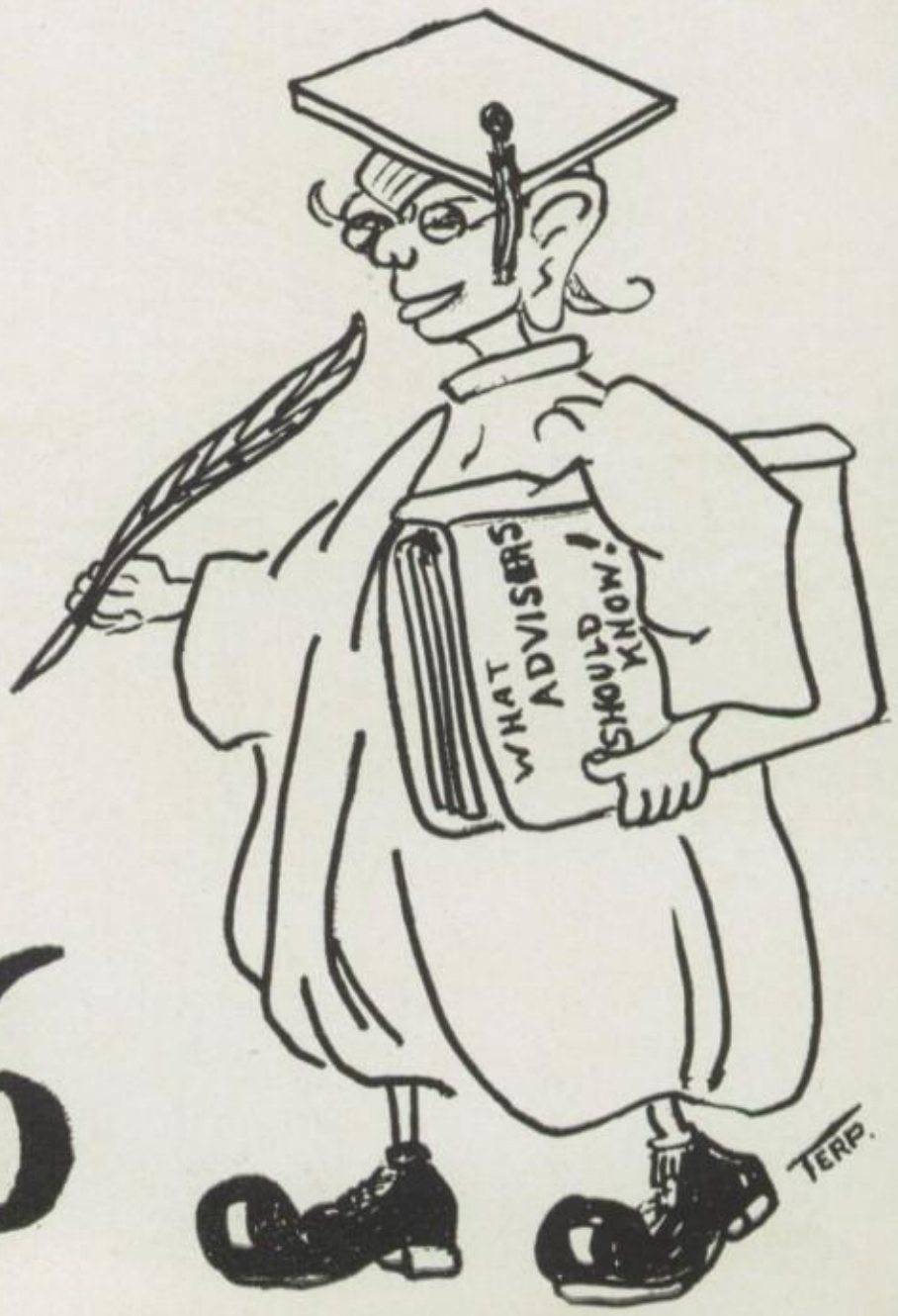

OF '46

SOPHOMORE

ROW 1: Jean Keefe, Doris Staccio, John Robbins, James Bridgman, Evelyn H. Freudenreich, Adviser, Patricia Kwasnick, Helen Whitehead, Irma Utzat, Jeanne Burhans, Louise DuBois.

ROW 2: Frances Martin, Dolores Mayone, Ethel Goodrich, Mary Peters, Helen Schwarz, Pearl McManus, Virginia Mower, Yvonne Arvidson.

ROW 3: Alvin Myers, Clark Donlon, Carl Hoffmann, John Ferraro, Salvatore Provenzano, Barry Brice, Raymond Christianna, John Holcomb, Charles Andersen, William Meiswinkel.

ROW 4: Walter Robinson, Louis Pulcastro, Hobart Bach, Charles R. Greco, George Magee, Donald Gardner, Thomas Vaclavicek, John Collins, Clifford Pearson.

ROW 5: Jerome Garrison, John Donlon, William MacMullen, Charles E. Greco, Frederick Woestendiek, William Rose, Chester Wolven, Franklin Snyder.

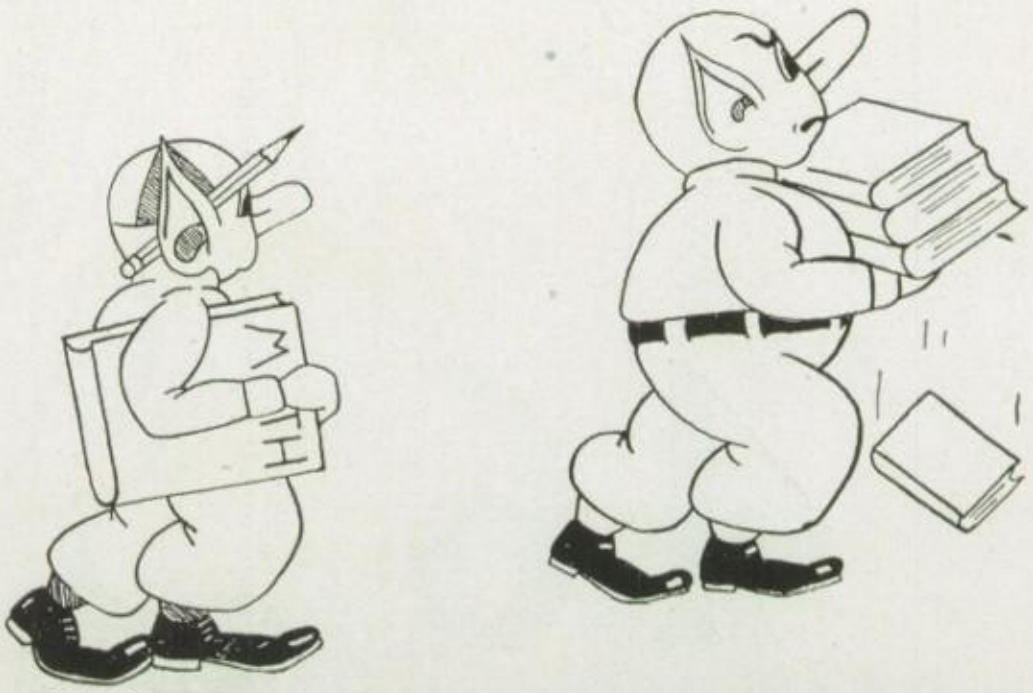

CLASS

ROW 1: Joyce Fiero, Ruth Moore, Joan Murphy, Eleanor Mazzacone, Betty Young, Geraldine Short, Hildegarde Hovan, Shirley Martin, Bette Hannay, Bertha Vanderbeck, Joan Farrell, Charlotte Becker.

ROW 2: Jeanne Smith, Janet Dickhaut, Doris Patterson, Vera Melius, Betty Cahill, Rose Hendrickson, Mary Hymes, Marjorie Ronson, Joan Crotty, Jacqueline Salisbury.

ROW 3: Clotilda Mazzuca, Maureen Malone, Grace Martin, Joan Keeley, Rosemary Heese, Juanita Feuerbach, June Winchell, Beverly Van Voorhis, Marie Marelli, Bessie Boler.

ROW 4: Michael Polumbo, William Whitney, Murray Slater, Charles Barone, Alton Carnright, Harry Hales, John Jorgensen, Earl Proper, Robert Dietrich, Kenneth Doyle, Henry Knaust, Robert Gage.

OFFICERS

President .....JAMES BRIDGMAN
Vice-President .....JOHN ROBBINS
Secretary .....PATRICIA KWASNICK
Treasurer .....HELEN WHITEHEAD
Adviser .....EVELYN H. FREUDENREICH

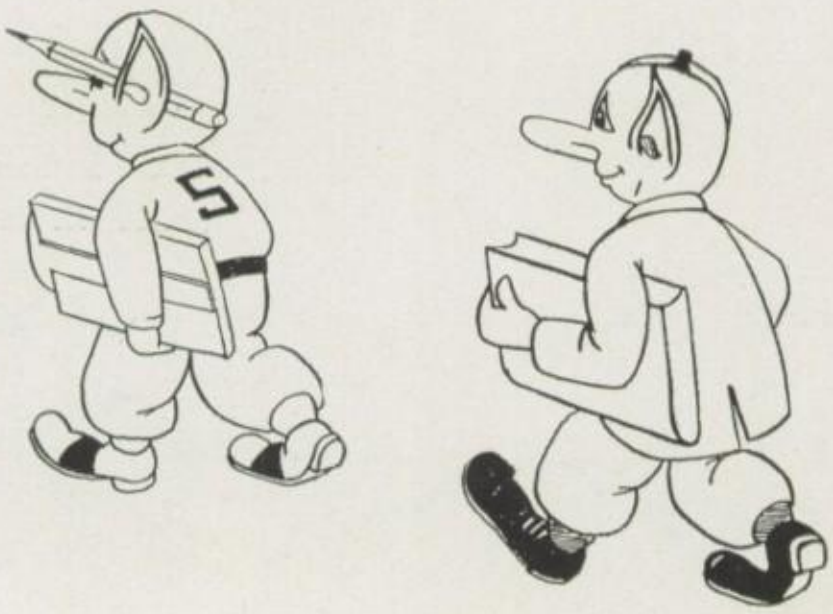

FRESHMAN

OFFICERS

President .....ROBERT SMITH
Vice-President .....JOHN AMROD
Secretary .....ANN NOLLET
Treasurer .....RICHARD GENTHNER
Adviser .....GLADYS CUNNINGHAM

PERSONNEL

FIRST ROW: Jerome Montana, Ann Steenken, Jean Morse, Ann Nollet, Robert Smith, Gladys Cunningham, John Amrod, Richard Genthner, Lorraine Owens, Catherine North, Patricia Gardner, Jane O'Bryon.

SECOND ROW: Barbara Quick, Jean Mower, Barbara Teetsel, Diane Masiero, Helen McManus, Cynthia Myer, Shirley Van Tassell, Marietta Mayone, Dolores Mauro, Eileen Snyder, Harriet Morse.

THIRD ROW: Richard Vanderbeck, Martha Ransom, Doris Plue, June Tompkins, Verna Tobias, Lorraine Salisbury, Jeannine Reynolds, Ethel Myer, Gilbert Trnka, James Zammillo, Charles Whitaker.

FOURTH ROW: Margie Myer, Janet Nieffer, Jean Robinson, Sally Russell, Josephine Sauer, Dorothy Shortt, Helen Swart, Evva Whitaker, Shirley Reynolds, Patricia Rosenkrance, Edith Ricketson, Gilbert Ricks.

FIFTH ROW: Raymond Wolven, Leonard Sinnott, Norman Sylvester, Noel Reynolds, Burdette Whitaker, Henry Joe Shroeder, Leonard Sperl, Irving Ribsamen, Charles Wolven, Richard Sweeney, Theodore Wiands.

(Personnel Continued on Page 121)

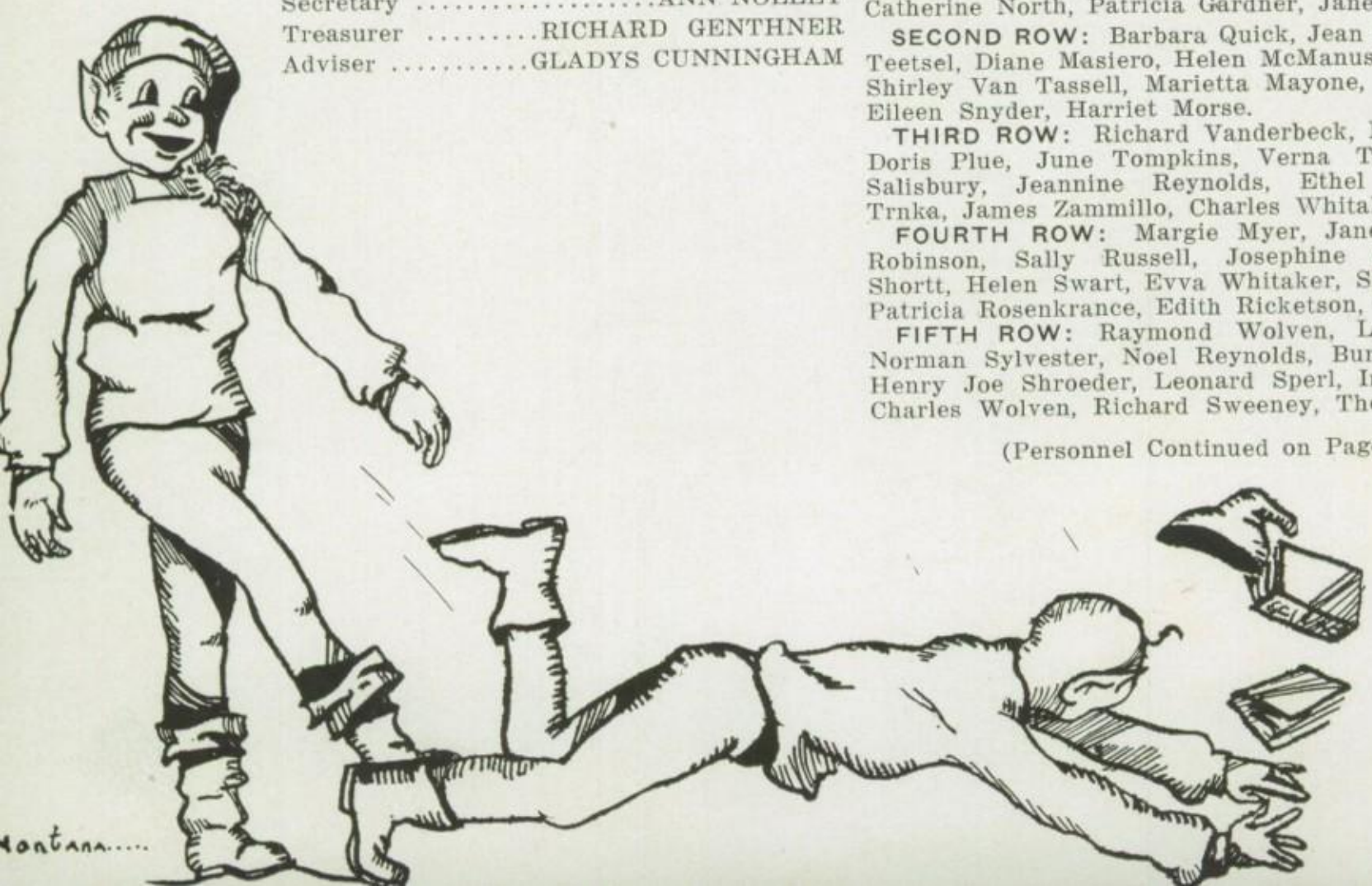

CLASS

(Personnel Continued from Page 120)

SIXTH ROW: Robert Tetzloff, Robert Thornton, Jack Snyder, Anthony Ricci, Eugene Reese, Frank Sinnott, John Wetzler, Homer Van Voorhis, Donald Short, George Thorne, Grant Waters, Lloyd Tonnesen.

PERSONNEL

FIRST ROW: John King, Joseph Maines, Mary Hillje, Dorothy Bittermann, Ellen Gardner, Lorraine Buono, John Kerbert, Jane Barlow, Dona Hull, Pauline Cashara, Winiferd Craft, Kathryn Brandt, James McCormick, Earl Minkler.

SECOND ROW: Joan France, Anita Gaenzler, Louise LaValle, Elizabeth Bartells, Joan Buytkins, Emilie Bissikumer, Marilyn Kamp, Pearl Bowra, Laura Johnson, Betty DeCicco, Betty Hommell.

THIRD ROW: Mildred Knoeppel, Janet Hommel, Dolores Brockway, Magdalena Delanoy, Adrienne Donlon, Janet Felten, Madeline Hackett, Margaret Emerick, Charlotte Burton, Anna Kelley, Wilma Dile, Jeanne Bogert.

FOURTH ROW: John Miller, Robert Finger, George Talmadge, William Down, John Ascarino, Randolph Dudler, John Buono, Theodore Pfeiffer, John Hillje, William Carelas.

FIFTH ROW: Joseph Loerzel, William Abbott, Maurice Hunter, Wallace Peters, Nelson Burhans, William Jerwann, Edward Bryce, Aaron Haines, Donald Bell, John Mauro.

SIXTH ROW: Linford Lewis, Stanley Martin, Martin Freligh, Howard Gaynor, Roy Myer, Anthony Ostoyic, Thomas Kimble, William Brandow, Robert Mausolf, Joseph Orrico.

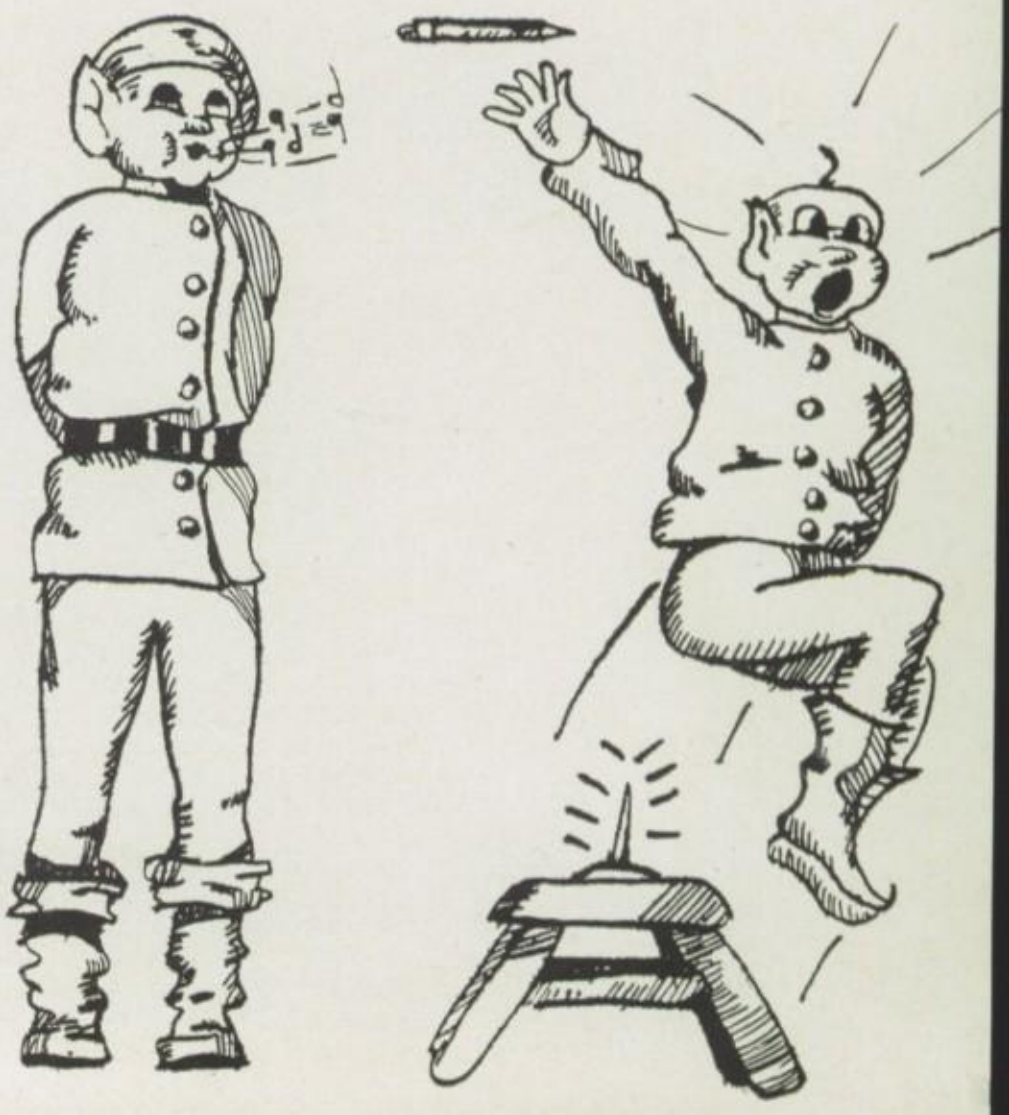

JUNIOR HI

SEVENTH GRADE

ROW 1: Donald Bach, George Simmons, Richard Wrolsen, George Falshaw, Shirley Neiffer, Muriel Craw, David S. Cunningham, Betty Ann McGuire, Francis Myer, Louis Sebert, Albert Whitaker, Richard Larsen.

ROW 2: Claire Robinson, Jane Krieger, Lois Saile, Wilhemina Short, Anne Cahill, Jean Holmes, Jean Lasher, Diana Poneck, Helen Legg, Vivian Martin.

ROW 3: Rosemary Schaffer, Ruth DuBois, Ruth Sherman, Louise Myers, Janice Lasher, Maureen France, Elsie Kelley, Marilyn Schoonmaker, Helen Talmadge.

ROW 4: Jeannette Spring, John Keefe, George Proper, William Schneider, Albert Culter, Robert Vanderbeck, Rudolph Koehn, Barbara Vozdik.

CLASS OFFICERS OF SEVENTH AND EIGHTH GRADE

ROOM 51 — HOMEROOM OFFICERS

President .....DORIS STAFFORD
Vice-President .....CHRISTOPHER TOMASIDES
Secretary .....RICHARD ZEILMAN
Treasurer .....JANET HENNEGAN
Esopus Council Member .....RICHARD ROBINSON

ROOM 52 — HOMEROOM OFFICERS

President .....RICHARD WROLSEN
Vice-President .....FRANCIS MYER
Secretary .....MURIEL CRAW
Treasurer .....ELIZABETH McGUIRE
Esopus Council Member .....SHIRLEY NEIFFER
Safety Council Member .....GEORGE FALSHAW

ROOM 36 — HOMEROOM OFFICERS

President .....LAURENCE LOFTUS
Vice-President .....WILLIAM JACKSON
Secretary .....BEVERLY HAUCK
Treasurer .....HELEN STEIGER
Esopus Council Member .....RICHARD HOFFMANN
Safety Council Member .....DOYLE FINFROCK

GH SCHOOL

EIGHTH GRADE

ROW 1: Esmond Swart, Richard Meiswinkel, Richard Zeilman, Christopher Tomasides, Janet Hennegan, Doris Stafford, Marian Springsteen, Carlene Jones, Helen Steiger, Beverly Hauck, Laurence Loftus, William Jackson, Conrad Martin.

ROW 2: James Gardner, Kenneth Breithaupt, Robert Hommel, Nathan Thorne, William Schaffer, Aleda Schoonmaker, Alwina Geneis, Charlotte Overbaugh, Barbara Schuchhardt, Judy Eschman, Harriet Tompkins, Jeannette Feola, Carmela Coulwaire, Arthur Doyle.

ROW 3: Lorraine Bach, Patricia Sauer, Ruth Krenn, Alberta Morgan, Gerald Marcley, Paul Dietrich, Richard Legg, Steven Talmadge, Richard Robinson, David Patterson.

ROW 4: Donald Mower, Kathleen Burns, Dorothy Schoonmaker, Nettie Cline, Kathryn Burgher, Patricia Kelley, Dolores Abeel, Katharine Sloboda, Mary Martin, Janet Brown.

ROW 5: Marilyn Klein, Eugene Hannay, Peter Knauth, Richard Hoffmann, Richard Beyerl, Louis Fellows, Doyle Finfrock, Bernard Dederick, Edna Hornbeck, Violet Pearson.

DAVID SMITH
President of Class of '45
Valedictorian

MARGARET MYER
Secretary

MARY EMERICK
Salutatorian

SAM CHRISTIANNA
Treasurer

MISS N. LEONA HOGAN
Class Adviser

FRANKLIN CLUM
Vice-President

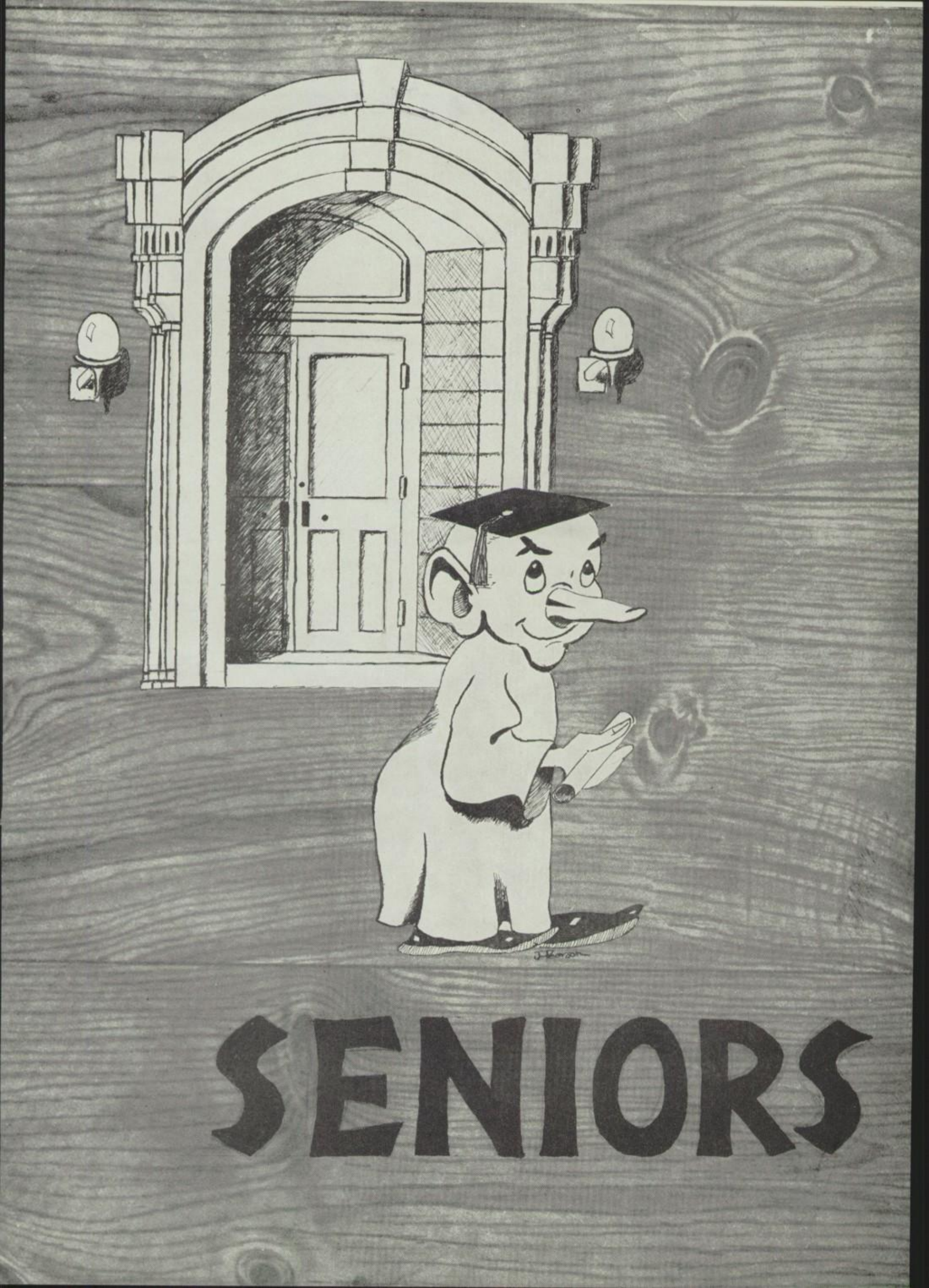
SENIORS

Seniors of 1945

ABEEL, EILEEN

Mu Alpha (2, 3, 4); Basketball (1, 2, 3, 4); Bowling (1, 2, 3); Field Hockey (1, 2); Soccer (1, 2); Chorus (2, 4); Assistant Advertising Manager, Sawyer (4); Mu Alpha Club Artist (4); Under study, Sophomore Play (2); Chairman, make-up Committee, Junior Play (3).

BALL, MARGARET

Mu Alpha (1, 2); Girls' Hi-Y (3, 4); Treasurer Freshman Class (1); Secretary Homeroom (3); President Girls' Hi-Y (4); Treasurer, Mu Alpha (2); Secretary, Esopus Council (4); A Cappella Choir (1, 2, 3, 4); Chorus (1, 2); Managing Editor, Sawyer (4); Managing Editor, Ulsterette (4); Weekly Editor, Ulsterette (3); Clubs Editor, Sawyer (4); Assistant Grinds Editor, Sawyer (3); Assistant Property Manager, Senior Play (4); Assistant Publicity Manager, Senior Play (4); Sawyer Salesman (1); Esopus Council (4); Delegate to Albany Press Conference (3); Christmas Concert (3, 4); Spring Concert (1); Junior Presentations Committee (3); Pirates of Penzance (4); H. M. S. Pinafore (2); Trial by Jury (3); Arts & Crafts Club (1); Usherette, Commencement (3); National Honor Society (4).

ALEXANDER, JOHN

Ping-Pong Club (2); Bi-Ski-Hi (2, 3); Bowling Club (2, 3); Treasurer Homeroom (1); Ulsterette Reporter (1); Assistant Grinds Editor, Ulsterette (2); Sawyer Salesman (2); Senior Play (4); Prize Speaking (4); Assembly Usher (3, 4); Banking Staff (1); Manager of Basketball (1).

Eileen Abeel

Margaret Ball

AXTELL, JOANNE

Bi-Ski-Hi (1, 2); Girls' Hi-Y (3); Mu Alpha (1); Sigma Club (2, 3, 4); Fleur-de-lis (2, 3); Delta Phi (4); Treasurer of Amicitia (1); Secretary of Delta Phi (4); President of A Cappella (4); A Cappella Choir (1, 2, 3, 4); Girls' Octette (3, 4); Circulation Manager, Ulsterette (4); Education Week Program (2, 3, 4).

BACH, DOLORES

Leaders' Club (4); Bowling (1, 2); Basketball (1, 2); Chorus (4); Glee Club (4); Christmas Concert (4).

John Alexander

Joanne Axtell

Dolores Bach

Albert Barone

Thomas Beckert

Bernadette Betts

BARONE, ALBERT A.

Boys' Hi-Y (3, 4); Mu Alpha (3); Noon-hour Softball (1, 2); Noon-hour Basketball (1, 2); Noon-hour Volleyball (1, 2); Bowling (2); Treasurer of Homeroom (3); A Cappella Choir (3, 4); Orchestra (1); Swing Band (3); Banking Staff (3); Christmas Concert (4); Education Week Program (1, 3, 4); Assistant Manager of Basketball and Baseball (1, 2).

BECKERT, THOMAS R.

Chess Club (1, 2, 3); Library Club (2); Beta Kappa Phi (3, 4); Boys' Hi-Y (3, 4); Chess Team (2, 3); Boys' Bowling League (2, 4); President Beta Kappa Phi (4); Treasurer Hi-Y (4); Secretary Beta Kappa Phi (3); Homeroom Treasurer (2); Homeroom President (3); President Esopus Council (4); Assistant Sports Editor, Ulsterette (3); Assistant Advertising Manager, Sawyer (4); Stage Manager, Sophomore Play (2); Stage Manager, Junior Play (3); Assistant Stage Manager, Senior Play (4); Assembly Usher (4); Banking Staff (2); Esopus Council (4); Librarian (2); Assistant Manager of Baseball (1); Assistant Manager Basketball (1, 2).

BETTS, BERNADETTE M.

Girls' Hi-Y (4); Library Club (4); Homeroom Program Chairman (2); Librarian (4); Senior Play Ticket Committee (4); Chairman Refreshment Committee, Senior Ball (4).

Seniors of 1945

BLOOD, FRANK

Homeroom Decoration Committee (4); Senior Ball Decoration Committee (4).

CAMPBELL, JEAN

Amicitia (1, 2, 3); Bi-Ski-Hi (1, 2, 3); Library Club (3, 4); Leaders' Club (4); Soccer (1); Junior Varsity Cheerleading (3); Varsity Cheerleading (4); Vice-President, Amicitia (2); Secretary, Bi-Ski-Hi (2); Vice-President, Homeroom (1); Homeroom Program Chairman (3); Chorus (2, 4); Clubs Editor, Ulsterette (4); Assistant Human Interest Editor, Ulsterette (3); Usherette, A Cappella Choir Concerts (2, 3, 4); Usherette, Commencement (3); Junior Presentations Committee (3); Banking Staff (2); Librarian (3, 4).

BUONFIGLIO, PATRICK

Arts and Crafts Club (1); Instrumental Music Club (1); Mu Alpha (2, 3); Res Publica Romana (3, 4); Boys' Hi-Y (3, 4); Forensic Forum (2); Secretary, Freshman Class (1); President, Junior Class (3); Secretary, Homeroom (1); President, Homeroom (2, 3); Vice-President, Forensic Forum (2); President, Mu Alpha (3); Chorus (1, 2, 3); A Cappella Choir (1, 2, 3, 4); Board of Directors, A Cappella Choir (4); Boys' Quartet (4); Reporter, Ulsterette (1); Assistant Human Interest Editor, Ulsterette (2); Human Interest Editor (3); Weekly Ulsterette (1, 2, 3); Assistant Grinds Editor, Sawyer (3); Monthly Editor, Weekly Ulsterette (3); Editor-in-Chief, Ulsterette (4); Editor-in-Chief, Sawyer (4); Sophomore Play (2); Announcer of Junior Play (3); Senior Play (4); Education Week Program (1, 2, 3, 4); Junior Presentations Committee (3); Class Song Committee (3); Chairman Junior Party (3); Banking Staff (1); Christmas Speaker (2); Sawyer Salesman (1, 3, 4); Delegate to Hudson Forum (2); Delegate to Albany Press Conference (3); Third Prize in Speaking Contest (3); Music Prize (2); Prize Speaking (3); Cheer Leading (2, 3, 4); Captain of Cheerleaders (4); National Honor Society (3, 4).

Frank Blood

Jean Campbell

BUONO, ANTOINETTE

Amicitia (1, 2, 3); Bi-Ski-Hi (3); Mu Alpha (2); Basketball (1, 2, 3); Bowling League (2); Soc-

Patrick Buonfiglio

Antoinette Buono

Clara Belle Burgher

Virginia Campbell

Joan Carelas

Michael Carlino

cer (1); President, Amicitia Club (1, 2, 3); Homeroom Treasurer (3); Chorus (1); Sophomore Play (2); Spring Concert (1); Ticket Committee, Senior Play (4); Banking Staff (3).

BURGHER, CLARA BELLE

Senior Ball Decorating Committee (4); Senior Play Ticket Comittee (4).

CAMPBELL, VIRGINIA CALVERT

Amicitia Club (1, 2, 3); Bi-Ski-Hi (2, 3); Library Club (3); Arts and Crafts (1); Basketball (1); Secretary, Bi-Ski-Hi (3); Secretary, Amicitia Club (1); Secretary, Homeroom (3); Treasurer, Homeroom (4); Prompter, Sophomore Play (2); Usherette, Commencement (3); Ticket Committee, Senior Play (4); Usherette, Senior Play (4); Banking Staff (4); Librarian (3).

CARELAS, JOAN

Amicitia (1, 2, 3, 4); Mu Alpha (1, 2); Leaders' Club (4); Forensic Forum (3); Bi-Ski-Hi (2, 3); Basketball (2); Secretary, Forensic Forum (3); Chorus (1, 2); Sawyer Salesman (3); Sophomore Play (2); Junior Play (Catskill) (3); Senior Play (4); Usherette, Christmas Concert (2, 3, 4); Spring Concert (1); Usherette, Commencement (3); Class Colors Committee (4); Junior Varsity Cheerleading (3); Varsity Cheerleading (4).

CARLINO, MICHAEL

Noon-hour Baseball (2, 3, 4); Noon-hour Volleyball (2, 3. 4); Senior Ball Decorating Committee (4).

Seniors of 1945

CHRISTIANNA, SAM

Library Club (3, 4); Soccer (2, 3, 4); Basketball (2, 3, 4); Captain, Basketball (4); Assistant Manager, Soccer Team (1); Treasurer, Senior Class (4); Vice-President, Homeroom (2); Assembly Usher (4); Librarian (3, 4).

COLLINS, MADELINE

Res Publica Romana (2, 3, 4); Alpha Pi Lambda (3, 4); Library Club (2); Girls' Noon-hour Softball, Basketball, and Volleyball (4); President of Alpha Pi Lambda (4); Librarian of Homeroom (3); Senior Picture Committee (4); National Honor Society (4).

CIARLANTE, MARIE

Arts and Crafts Club (1); Delta Phi Lambda (3); Leaders' Club (3, 4); Sigma Club (4); Girls' Hi-Y (4); After-school Basketball (2, 3); Secretary, Leaders' Club (4); Chorus (1, 2, 3); A Cappella Choir (4); Spring Concert (1); Christmas Concert (4); Education Week Program (4).

Sam Christianna

Madeline Collins

CLUM, FRANKLIN

Bi-Ski-Hi (2); Ping-pong Club (2); Forensic Forum (4); Res Publica Romana (1, 2, 3); Boys' Hi-Y (4); Treasurer, Ping-pong Club (2); Consul, Latin Club (3); Treasurer, Esopus Council (4); Vice-President, Senior Class (4); Assistant Exchange Editor, Ulsterette (2); Advertising Manager, Ulsterette (3); Managing Editor, Sawyer (4); Advertising Manager, Sawyer (3); Managing Editor, Ulsterette (4); Reporter, Weekly Ulsterette (2); Sophomore Play (2); Assembly Usher (3, 4); Esopus Council (1, 4); Homeroom Program Chairman (1, 4); Social Studies Program (2); National Honor Society (3); Assistant Manager, Basketball (1, 3).

Marie Ciarlante

Franklin Clum

Alva Cody

Cornelius Cox

Julia Dargan

Thelma Dederick

CODY, ALVA

4-H Club (2, 3); Ping-pong (2); Chess Club (2, 3); Vice-President, Homeroom (1); Chess Club Treasurer (3); 4-H Club Treasurer (1); Sophomore Play (2); Junior Play (Catskill) (3); Senior Play (4); Senior Snapshot Editor (4); Librarian (2).

COX, CORNELIUS

Boys' Hi-Y (3, 4); Beta Kappa Phi (3, 4); Soccer (2, 3, 4); Captain Soccer Team (4); Bowling (2, 3); J. V. Basketball (3); Varsity Basketball (4); President Boys' Hi-Y (4); Secretary Beta Kappa Phi (4); Assembly Usher (4); Banking Staff (2); Assistant Manager Basketball (2).

DARGAN, JULIA

Amicitia (1, 2); Leaders' Club (3, 4); Bi-Ski-Hi (1, 2); Instrumental Music Club (1); Sigma (1, 2); Intramural Tennis (2); Banking Staff (2); Chorus (1, 2); Sawyer Salesman (3); Assistant Snapshot Editor of Sawyer (4); Sophomore Play (2); Senior Play (4); Make-up Committee of Junior Play (3); J. V. Cheerleading (4).

DEDERICK, THELMA

Girls' Hi-Y (4); Leaders' Club (4); Ping-pong Club (2); Chorus (1, 2, 3).

Seniors of 1945

DEERE, DOLORES

Leaders' Club (4); Catskill High School (1, 2, 3); Chorus (4); Assistant Property Manager, Senior Play (4).

DUFFY, DAISY

Res Publica Romana (3, 4); Sigma Club (3, 4); Delta Phi Lambda (3); Girls' Hi-Y (4); Intermural Basketball, Softball, Bowling, and Soccer (1); Treasurer, Junior Class (3); Chorus (1); A Cappella (3, 4); Reporter Weekly Ulsterette (2); Feature Editor, Ulsterette (3); Assistant Feature Editor (2); Assistant Clubs Editor, Ulsterette (4); Snapshots Editor, Sawyer (4); Spring Concert (1); Christmas Concert (3, 4); "Trial by Jury" (3); "Pirates of Penzance" (4); Publicity Chairman, Senior Plays (4); Usherette, Senior Plays (4); National Honor Society (4).

DERBYSHIRE, DELLA

Ping-pong Club (2); Library Club (2, 3, 4); Girls' Hi-Y (4); Leaders' Club (4); Noon-hour basketball (2); Noon-hour Volleyball (3); Secretary, Library Club (4); Girls' Glee Club (4).

DUFFY, DORIS

Fleur-de-lis (2, 3, 4); Delta Phi Lambda (3); Sigma (3, 4); Girls' Hi-Y (4); Intramural Basketball, Softball, Soccer, Bowling (1); Fleur-de-lis Vice-President (3, 4); Chorus (1, 2); A Cappella Choir (3, 4); Assistant Circulation Manager Ulsterette (3, 4); Spring Concert (1); Christmas Concert (3, 4); "Trial by Jury" (3); "Pirates of Penzance" (4); Senior Play Publicity Committee (4); Usherette Senior Plays (4); Sawyer Salesman (3); Esopus Council (4); National Honor Society (3, 4).

Dolores Deere

Daisy Duffy

DONLON, CLAIRE

A Sharp Club (2); Leaders' Club (4); Delta Phi Lambda (4); After-school Soccer (1); After-school Field-Hockey (1); After-school Basketball (2); J. V. Cheerleading (3); Varsity Cheerleading (4); A Cappella Choir (1, 2, 3); Chorus

Della Derbyshire

Claire Donlon

Theresa Dragotta

Doris Duffy

Mary Emerick

Dorothy Erickson

(1, 2, 3, 4); Property Manager, Senior Play (4); Spring Concert (1); Christmas Concert (3); H. M. S. Pinafore (2).

DRAGOTTA, THERESA

Amicitia Club (1, 2, 3, 4); Res Publica Romana (2, 3, 4); Aedile, Res Publica Romana (4); Chorus (1, 2); Spring Concert (1); Senior Play (4); Laboratory Assistant (4).

EMERICK, MARY

Amicitia Club (1, 2, 3); Res Publica Romana (2, 3, 4); Girls' Hi-Y (4); Forensic Forum (3, 4); Secretary Amicitia Club (3); Board of Directors, A Cappella Choir (4); A Cappella Choir (3, 4); Art Staff Sawyer (3, 4); Literary Editor, Ulsterette (4); Circulation Manager, Ulsterette (3); Managing Editor, Sawyer (4); Senior Play (4); Class Motto Committee (4); Prize Speaking (4); Laboratory Assistant (4); Education Week Program (3, 4); National Honor Society (3, 4); Salutatorian (4).

ERICKSON, DOROTHY

Girls' Hi-Y (4); Delta Phi Lambda (3, 4); Leaders' Club (3, 4); Ping-pong Club (2); A Sharp Club (2, 3); Noon-hour Basketball (2); Program Chairman Homeroom (4); Treasurer Girls' Hi-Y (4); Program Chairman, Delta Phi Lambda (4); Secretary, A Sharp Club (3); Chorus (1, 2); Business Manager, Sawyer (4); Manager Costume Committee, Sophomore Play (2); Assistant Property Manager, Senior Play (4).

Seniors of 1945

FATUM, ARTHUR

Senior Play Ticket Committee (4); Senior Ball Decorating Committee (4); Senior Color Committee (4); Assembly Usher (4).

HEISER, ANN MARIE

Softball (3, 4); Basketball (3, 4); Volleyball (3, 4); Chorus (1, 2, 3, 4); Ticket Committee, Senior Play (4).

FLORIO, EVELYN

Alpha Pi Lambda (3); Fleur-de-lis (3, 4); Reporter Ulsterette (4); Senior Ball Theme Committee (4); Senior Sawyer Snapshot Editor (4).

GOODRICH, WILLIAM

Class President (1, 2); Homeroom President (1, 2); Ulsterette and Sawyer Staff (1, 2); Beta Kappa Phi (2, 3, 4); Bowling League (2, 3); Bi-Ski-Hi (2); Mu Alpha (3); Esopus Council (3); Assembly Usher (4); Assistant Stage Manager, Senior Play (4).

Arthur Fatum

Anna Heiser

HALLION, KENNETH

Boys' Hi-Y (3, 4); Ping-pong Club (2); Varsity Baseball (2, 3); Noon-hour Softball (1, 2, 3, 4); Noon-hour Volleyball (1, 2, 3, 4); Noon-hour Football (1, 2, 3, 4); Noon-hour Basketball (1, 4); Assembly Usher (3, 4); Assistant to Principal (2, 3).

Evelyn Florio

William Goodrich

Kenneth Hallion

Mary Hennegan

Fred Huber

Mildred Kelley

HENNEGAN, MARY

Res Publica Romana (2, 3); Amicitia (1, 2, 3); Forensic Forum (3); Delta Phi Lambda (4); Arts and Crafts Club (1); Soccer (1); Basketball (1); Volleyball (1); Bowling (1); Secretary, Amicitia (3); President, Homeroom (4); Treasurer, Homeroom (3); Assistant Feature Editor, Ulsterette (3); Human Interest Editor (4); Sawyer Staff (2, 3, 4); Sawyer Salesman (1, 2, 3); Junior Class Presentation Committee (3); National Honor Society (3, 4).

HUBER, FREDERICK

Beta Kappa Phi (3, 4); J. V. Basketball (1, 2); Varsity Basketball (3, 4); Bowling (3); Student Advisor (4); Assistant Stage Manager, Senior Play (4); Assembly Usher (3, 4); Esopus Council (2, 3); Banking Staff (1).

KELLEY, MILDRED

Girls' Noon-hour Basketball (3, 4); Noon-hour Volleyball (3, 4); Noon-hour Softball (2, 3, 4); Captain of Noon-hour Softball (4); Senior Play Ticket Committee (4); Senior Ball Decorating Committee (4).

Seniors of 1945

KOLB, ROBERT

Mu Alpha Club (1); Arts and Crafts Club (1); Instrumental Music Club (1); Noon-hour Volleyball (1); Noon-hour Softball (1); Ping-pong (2); Assistant Manager, Basketball (2); Cheerleading (2).

MAURO, ANTOINETTE

Amicitia (1, 2, 3); Res Publica Romana (4); Girls' Hi-Y (4); Girls' Bowling (4); Perfect Attendance and Punctuality (1, 2).

Robert Kolb

Antoinette Mauro

LEBRETON, LEON

Soccer (1, 2, 3, 4); Noon-hour Baseball (1, 2, 3, 4); Noon-hour Volleyball (1, 2, 3, 4); Noon-hour Football (1, 2, 3, 4); Class Colors Committee (4); Prize Speaking (3).

MACHIONE, SARAH

Leaders' Club (3, 4); Arts and Crafts (1); Girls' Hi-Y (4); Noon-hour Basketball (1); After-school Basketball (4); Chorus (2, 3).

MARTIN, JANICE

Girls' Hi-Y (4); Sigma Club (4); Bi-Ski-Hi (1); Secretary of Sophomore Class (2); Secretary of Mu Alpha (2); Secretary of Girls' Hi-Y (4); Secretary of Homeroom (3); Mu Alpha Club (2, 3).

MAYONE, THOMAS

Library Club (2, 3, 4); Beta Kappa Phi (3); A Sharp (3); Soccer (2, 3, 4); J. V. Basketball (2, 3); Noon-hour Basketball (2); Noon-hour Volleyball (1, 2, 3, 4); Captain Noon-hour Basketball (2); Captain Noon-hour Softball (1, 2, 3); Cap-

Leon Lebreton

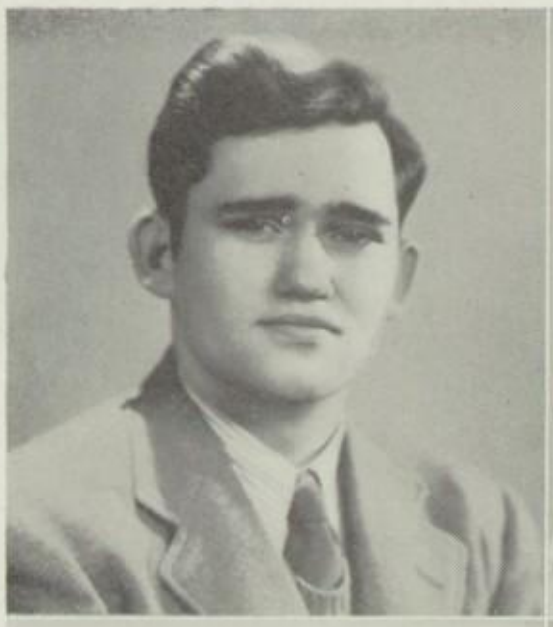

Sarah Machione

Janice Martin

Thomas Mayone

Ann McGoey

Marilyn Miller

tain, Noon-hour Volleyball (1, 2, 3); Treasurer, Library Club (3); Assistant Stage Manager, Class Play (3); Librarian (2, 3, 4); Manager Basketball (1); Manager Baseball (2).

McGOEY, ANN

Girls' Hi-Y (4); Delta Phi Lambda (4); Leaders' Club (3, 4); A Sharp Club (3); Vice-President of Delta Phi Lambda (4); Assistant Property Manager for Senior Play (4).

MILLER, MARILYN

Sigma Club (1, 2, 3, 4); Leaders' Club (3, 4); Amicitia (1, 2, 3); Delta Phi (3, 4); Arts and Crafts Club (1); Soccer (1); After-school Basketball (1); Bowling (1); Homeroom President (3); Homeroom Secretary (4); Treasurer of Leaders' Club (4); Treasurer of Amicitia (3); Chorus (1, 2, 3, 4); Ulsterette Staff (3); Property Assistant Senior Play (4); Make-up Assistant Sophomore Play (2); Usher A Cappella Concert (4); Spring Concert (1).

Seniors of 1945

Raymond Mooney

Margaret Myer

MOONEY, RAYMOND

Science Club (1); Chess Club (1, 2, 3); Boys' Hi-Y (3, 4); Honorary Member of Sigma Club (4); Vice-President of Homeroom (3); Vice-President of Homeroom (4); Secretary of Chess Club (2); President of Chess Club (3); Secretary of Boys' Hi-Y (4); Assistant Advertising Manager of Ulsterette (4); Assistant Advertising Manager of Sawyer (4); Sawyer Salesman (1, 3); Assistant Stage Manager for Senior Play (4); Assembly Usher (4); Esopus Council (2); Assistant Manager Basketball Team (1, 2); Assistant Manager Baseball Team (1, 2).

MYER, MARGARET

Sigma Club (1, 2); Bi-Ski-Hi (1, 2); Delta Phi (3, 4); Girls' Hi-Y (3, 4); Fleur-de-lis (3, 4); Treasurer of homeroom (3); Secretary of Junior Class (3); Secretary of Senior Class (4); President of Delta Phi (4); Girls' Glee Club (4); Chorus (1, 2, 3, 4); "Pirates of Penzance" (4); D. A. R. Nominee (4); National Honor Society (4).

MORSE, ROGER

4-H Club (1, 2, 3, 4); Boys' Hi-Y (3, 4); Forensic Forum (2, 3, 4); Esopus Council (4); Science Club (2, 3); Banking Staff (1); Arts and Crafts Club (1); Representative to Hi-Y Assembly (4); Second Prize, Speaking Contest (3); Interscholastic Debating (2, 3, 4); Boys' Bowling (2); Treasurer, 4-H Club (1, 2); President Forensic Forum (4); Vice-President Esopus Council (4); Assistant Leader of 4-H (3); Ulsterette Staff (1, 2, 3, 4); Weekly Ulsterette Editor (3, 4); Senior Play (4); Junior Play (3); Chapel Usher (3, 4); Esopus Council (4); Laboratory Assistant (3).

MOWER, ROBERT

Bi-Ski-Hi (3, 4); Chess Club (2, 3); Victory Corps (1, 2); Varsity Soccer (2, 3, 4); J. V. Basketball (2, 3, 4); Varsity Baseball (2, 3, 4); Noon-hour Basketball (1, 2, 4); Volleyball (1, 2, 3, 4); Softball (1, 2, 3, 4); Noon-hour Football (3, 4); Assembly Usher (4).

Roger Morse

Robert Mower

Madeline Murphy

Warren Myer

William Nast

Alberta Newbery

MURPHY, F. MADELINE

Amicitia (1, 2, 3); Leaders' Club (2, 3, 4); Delta Phi (4); Vice-President, Leaders' Club (4); Homeroom Treasurer (4); Glee Club (1, 2, 3, 4); Banking Staff (4); Nurse Assistant (4).

MYER, WARREN

Boys' Hi-Y (4); Noon-hour Softball (1, 2, 3, 4); Noon-hour Volleyball (1, 2, 3, 4); Noon-hour Football (4); Colors Committee, Senior Class; Assembly Usher (4); Captain of Noon-hour Football (4); Captain, Noon-hour Volleyball (4); Plane Geometry Prize (2); National Honor Society (3, 4).

NAST, WILLIAM

Stuyvesant High School, New York (1, 2); Senior Ball Decorating Committee (4).

NEWBERY, ALBERTA

Senior Snapshot Editor (4); Senior Ball Decorating Committee (4).

Seniors of 1945

OSWALD, NORMA

Homemaking Club (2); Girls' Hi-Y (4); Leaders' Club (4); Girls' Bowling (2).

REYNOLDS, MARIAN

Arts and Craft (1); Leaders' Club (3, 4); Girls' Basketball (1, 2, 3); Treasurer of Leaders' Club (4); Secretary of Homeroom (1); Chorus (1, 2, 3, 4).

Norma Oswald

Marian Reynolds

PAREIS, FREDERICK

Alpha Pi Lambda (2, 3, 4); High School Orchestra (1); Finance Committee for Senior Play (4); Finance Committee for Senior Ball (4).

QUICK, ROBERT

Bi-Ski-Hi (2); Paper Salesman (4); Senior Ball Decorating Committee (4).

PARKER, DOROTHY

Girls' Hi-Y (4); Leaders' Club (4); Delta Phi Lambda (4); Girls' Noon-hour Basketball (3); Chorus (3, 4); Girls' Glee Club (4); Haaren High School, New York City (1, 2).

SCHLENKER, LUELLA

Delta Phi (3, 4); Ping-pong (2); Girls' Hi-Y (3, 4); Leaders' Club (3); A Sharp Club (3); 3 S (2); Noon-hour Basketball (2); Vice-President Girls' Hi-Y (4); President A Sharp (3); Ice

Frederick Pareis

Dorothy Parker

Robert Quick

Luella Schlenker

Elaine Schoonmaker

Audrey See

Cream Manager (4); National Honor Society (3, 4); Secretary, Treasurer, National Honor Society (4); Operetta (4); Girls' Glee Club (4); Chapel Speaker (4); Property Manager of Senior Play (4); Assistant Clubs Editor, Sawyer (4).

SCHOONMAKER, ELAINE

Amicitia (1, 2); Sigma Club (1, 2); Girls' Hi-Y (3, 4); Bi-Ski-Hi (1, 2); Leaders' Club (3, 4); Delta Phi (3); Girls' Basketball (2); Cheerleading Manager (3, 4); Bowling (1, 2, 3); Chorus (2, 4).

SEE, AUDREY M.

Girls' Hi-Y (4); Senior Ball Decorating Committee (4); Senior Ball Refreshment Committee (4).

Seniors of 1945

SHORT, JESSE

Boys' Hi-Y (3, 4); Paleteers (4); President, Paleteers (4); Honorary Member of Sigma Club (4); Stage Manager, Senior Play (4); Noon-hour Football (2, 3, 4); Noon-hour Volleyball (2, 3, 4); Noon-hour Softball (2, 3, 4).

SNYDER, RICHARD

4-H Club (1, 2, 3, 4); President, Homeroom (1); Assembly Usher (4).

SMITH, DAVID C.

Res Publica Romana (2, 3, 4); Boys' Hi-Y (3, 4); Mu Alpha (1); Chess Club (2); Bi-Ski-Hi (2); National Honor Society (3, 4); Homeroom President (2); Class Vice-President (2, 3); Class President (4); Secretary of Res Publica Romana (4); A Cappella Choir (2, 3, 4); Chorus (1, 2); H. M. S. Pinafore (2); "Trial by Jury" (3); "Pirates of Penzance" (4); Senior Play (4); Assembly Usher (4); Christmas Speaker (3); Social Studies Nine Prize (1); Weekly Ulsterette Editor (3); Valedictorian (4).

SMITH, ROBERT L.

President, 4-H (1, 2); President, Arts and Crafts (1); Res Publica Romana Club (3, 4); Boys' Hi-Y (3, 4); National Forensic League (3, 4); National Honor Society (3, 4); President, Alpha Pi Lambda (1, 2, 3); President, Homeroom (1); President, Latin Club (4); Vice-President, National Honor Society (4); A Cappella (3, 4); Class Play (4); Assembly Usher (3, 4); Debate Club Award (3); Prize Speaking (3, 4); Education Week Program (1, 3); "Trial by Jury" (3); "Pirates of Penzance" (4).

SMITH, THEODORE

Bi-Ski-Hi (2, 3); Chess Club (1, 2); Ping-pong Club (2, 3); Boys' Hi-Y (3, 4); Paleteers Art Club (4); Vice-President, Homeroom (2); Secretary, Chess Club (2); Vice-President, Boys' Hi-Y (4).

Jesse Short

Richard Snyder

David Smith

Robert Smith

Theodore Smith

William Swart

Anne Thornton

Agnes Tobiassen

SWART, WILLIAM

Noon-hour Volleyball (1, 2, 3, 4); Noon-hour Softball (1, 2, 3, 4); Noon-hour Basketball (4); Noon-hour Football (4); Beta Kappa Phi (4); Ping-pong Club (2).

THORNTON, M. ANNE

Amicitia (1, 2); Delta Phi (3, 4); Forensic Forum (3, 4); Bi-Ski-Hi (1, 2); Mu Alpha (1); Girls' Hi-Y (3); Leaders' Club (3, 4); Library Club (2); Debating Team (3, 4); J. V. Cheerleader (2, 3); Varsity Cheerleader (4); Interschool Basketball (1); Interschool Bowling (1, 2); Esopus Council (2); Homeroom Program Chairman (3); Homeroom President (4); Vice-President, Mu Alpha (1); Treasurer, Delta Phi (4); Member of Board of Directors A Cappella Choir (3, 4); Homeroom Treasurer (1); A Cappella Choir (1, 2, 3, 4); High School Orchestra (1, 2, 3, 4); Girls' Trio (2, 3); Girls' Sextette (2, 3); Girls' Octette (4); H. S. Chorus (1, 4); Christmas Concert (2, 3, 4); Sophomore Play (2); Junior Play (3); Senior Play (4); High School Operetta (2, 3, 4); Chairman of Theme Committee for Senior Ball (4); Christmas Speaker (4); Prize Speaking (3, 4).

TOBIASSEN, AGNES

Bay Ridge High School, Brooklyn, New York (1, 2, 3); Senior Ball Decorating Committee (4); Senior Announcement Committee (4).

Seniors of 1945

Dorothy Van Bramer

Shirley Winchell

VAN BRAMER, DOROTHY

Sigma Club (4); Girls' Softball (1); Senior Play (4); National Honor Society (4).

WINCHELL, SHIRLEY

Sigma Club (4); Circulation Manager of Sawyer (4): Sophomore Play (2); Senior Play (4).

ERCEG, MARY

Leaders' Club (2, 3, 4); Sigma Club (2, 3, 4); Amicitia Club (1, 2, 3); Fleur-de-lis (3); Bowling (1); Soccer (1); Leaders' Club Vice-President (3); Secretary Homeroom (1, 2); Chorus (1, 2); Usherette Christmas Concert (2); Assistant Clubs Editor, Ulsterette (3).

VAN VLIERDEN, BETTY

3 S Club (2, 3); Sigma Club (4, 5); Girls' Hi-Y (5); Girls' Soccer (2, 3); Noon-hour Basketball (2, 3, 4, 5); Noon-hour Volleyball (2, 3, 4, 5); Noon-hour Softball (2, 3, 4, 5); Chorus (1, 2, 3, 4, 5); Secretary of Sigma Club (5).

VAN VLIERDEN, BERTHA

A Sharp Club (2, 3); Girls' Hi-Y (5); Sigma Club (4, 5); 3 S Club (2, 3); Basketball (2, 3, 4, 5); Softball (2, 3, 4, 5); Volleyball (2, 3, 4, 5); Soccer (2, 3); Vice-President, A Sharp (3); Chorus (1, 2, 4, 5).

WASSERBACH, RUDOLPH

Boys' Hi-Y (3, 4); Library Club (2, 3); Ping-pong Club (2); Arts and Crafts Club (2); Bowling Team (3); Noon-hour Volleyball (1, 2, 3, 4); Noon-hour Softball (1, 2, 3, 4); Vice-President Library Club (3); Sergeant at Arms, Hi-Y (4);

Bertha Van Vlierden

Betty Van Vlierden

Rudolph Wasserbach

Frances Wolferstieg

Grace Belsito

Elizabeth Bittermann

Five Year Students

Mary Erceg

Vice-President Esopus Council (4); Chief Usher (4); President, Safety Council (4); Stage Manager of Sophomore, Junior, Senior Plays (2, 3, 4); Esopus Council (4).

WOLFERSTIEG, FRANCES

Amicitia (1, 2); Girls' Basketball (1, 2); Girls' Soccer (1); Bowling (1); Treasurer of Amicitia (1); Vice-President of Girls' Glee Club (4); Glee Club (4); Chorus (1, 2, 3, 4); Senior Play Ticket Committee (4); Senior Play Finance Committee (4); Christmas Concert (4); Spring Concert (1).

Charles DeCicco

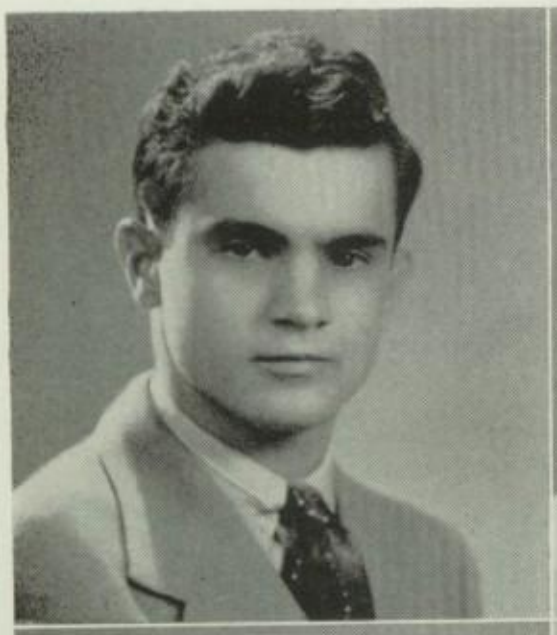

Helena Hoff

Edward Leyder

Mary Jo Nollet

Eugene Rinaldi

Jean Schoonmaker

Members of the Junior Class who hope to be graduated in June, 1945.

DE CICCO, CHARLES J.

J. V. Basketball (4); Office Messenger (3, 4); Coca Cola Service (3, 4).

HOFF, HELENA MARGARET

Girls' Hi-Y (4); Ping-pong Club (2); Spring Concert (1); Chorus (1, 2, 3)

LEYDER, EDWARD

Noon-hour Softball (2, 3); Noon-hour Volleyball (2, 3).

NOLLET, MARY JO

Sigma Club (1, 2, 3, 4); Bi-Ski-Hi (2, 3, 4); Instrumental Music Club (1); A Sharp Club (2); Debating Club (3); Arts and Crafts Club (1, 2); Fleur-de-lis (3, 4); Poster Publicity Chairman (3, 4); Forensic Forum (3); Secretary, Bi-Ski-Hi (4); A Cappella Choir (1, 2, 3, 4); Chorus (1, 2, 3, 4); Reporter for Weekly Ulsterette (1); Assistant Literary Editor Ulsterette Staff (4); Freshman Play; Sophomore Play; Junior Play; Entertainment Chairman for Hallowe'en Party (4); Banking Staff (1); Education Week Program (2, 3, 4).

RINALDI, EUGENE

Chess Club (1, 2); Debate Club (2); Chess Team (2); Debate Team (2); President of Homeroom (1); Chess Club Treasurer (2); Assembly Usher (3, 4); Prize Speaking (4).

SCHOONMAKER, JEAN RITA

Amicitia Club (1, 2); Library Club (2, 3, 4); Vice-President, Library Club (4); Librarian (2, 3, 4).

SALUTATORY

This year we are afforded a greater privilege in welcoming you to our commencement exercises than any previous class. We are fortunate that our country has not been devastated by war so that any of you have been prevented from attending these exercises. Our nation has fought many difficult battles to protect this right. Now before us, the class of 1945, stand the even greater battles of the post-war era. Our formula for winning these battles is in our motto: "In ourselves the future lies." We are the citizens of tomorrow and we must make the greatest possible effort to build a fitting and glorious future.

We have been prepared and encouraged by our teachers, parents and friends, and now we feel that we are due to open the door of life, step over the threshold and advance into the future.

by MARY EMERICK

VALEDICTORY

Tonight, the class of 1945, trained for the problems of its life ahead, meets for the last time as a body. We say farewell to our school life as we prepare ourselves for the difficulties of the post-war world.

One of the primary problems of this world is that of achieving world peace. Any successful plan for world peace must take into consideration every individual. Any plan that overlooks the individual is doomed to ultimate failure. We are thankful that our country leads the world in protecting every American and his rights. We are also thankful to our public schools and our churches for the parts they have had in making America what she is in this respect. We hope that we, as a younger generation, may have a leading part in making America an even greater nation than she is by helping develop a stronger interest in each individual. If we can do this, we feel that we can have a definite and important part in making world peace successful in coming years.

Of equal concern to us are the national post-war problems. We wish to achieve an economic system under which everyone may have employment. The complications of this problem are many, but if we can obtain this goal, America will continue to thrive and prosper.

The problems of the community are an integral part of the problems of the country and the world. We wish to maintain all the industry of Saugerties on a peace-time basis, while providing wholesome, constructive recreation for the young people of the community.

In saying farewell to our school-life, we feel that if we are trained to take our part in international, national and community life, our years in Saugerties High School will indeed have prepared us for our future life.

by DAVID SMITH

CLASS POEM

In ourselves, the future lies,
Just beyond the bend
Of consciousness.
Tomorrow's suns anew will rise
To see us make an end
Of childishness.

*

In ourselves, they are contained—
The dreams, the hopes, the glory
Of our years.
In us must be the thought ingrained
To mock the idle story
Of all fears.

*

It is there before us now;
Our life to be is seen—
Ahead it lies.
To go ahead, we know not how,
To do, not think or mean,
Is ours. We rise.

by EVELYN FLORIO

1
2
3
4
5
6
7
8
9
10
11
12
13
17

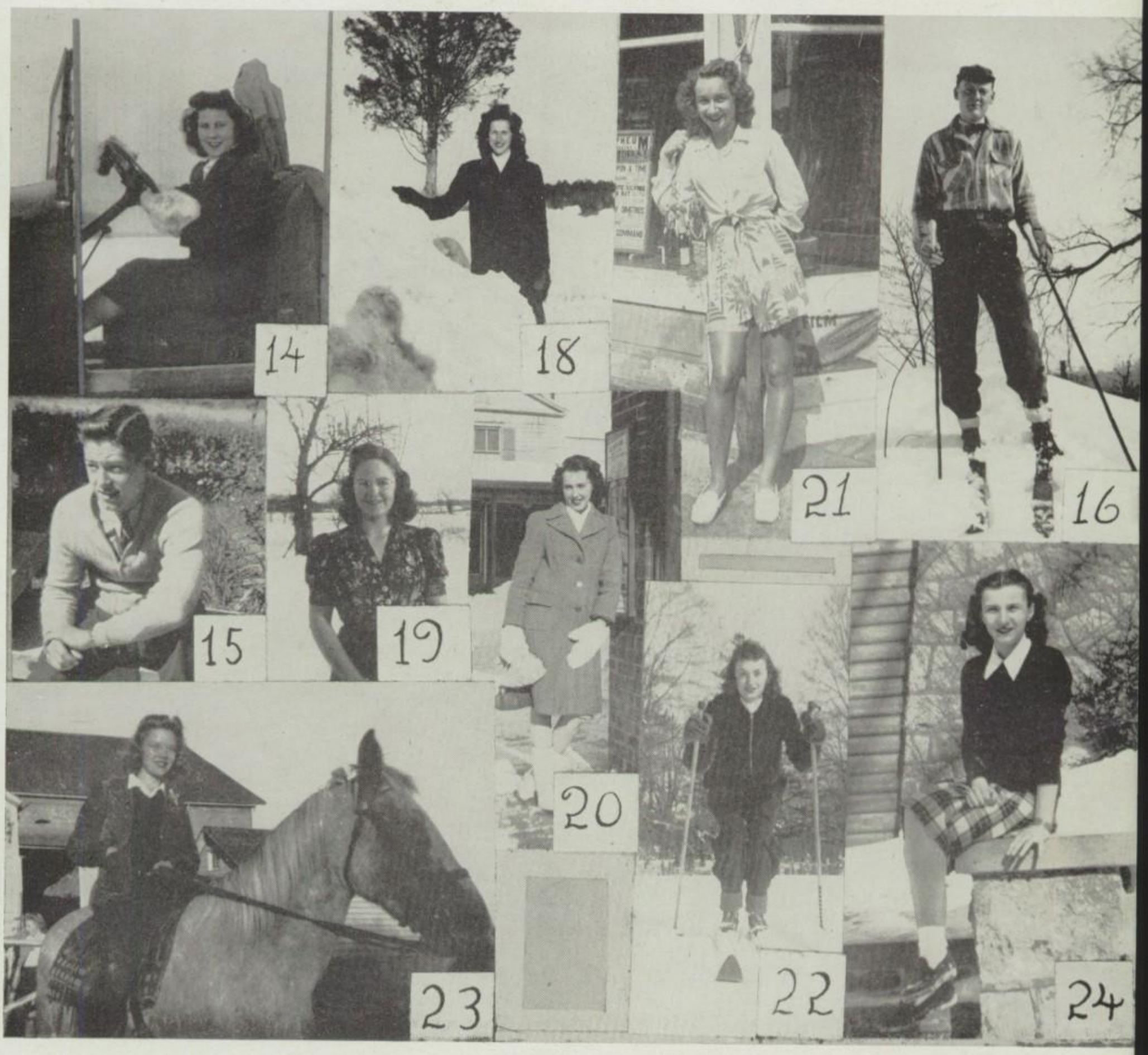

1. Cookie—There's a sweet little cherub that sits up aloft.

2. Bud—Why should life all labor be?

3. Bachie—Life is one long giggle.

4. Archie—Order is a lovely thing.

5. Baron—The beautiful disturber of the air.

6. Bernie—Silent she went, neglectful of her charms.

7. Pat—To strive, to seek, to find, and not to yield.

8. Clara Belle—A quiet and pleasant lass wins many friends.

9. Jeannie—Sweet and pretty is the rose of the South.

10. Ginny—A mischievous smiling elf surrounded by forest green.

11. Joan—And even though vanquished, she could argue still.

12. Puff—Born a little shaver and a little shaver still.

13. Al—The gladsome eye is oft returned with a gladsome smile.

14. Marie—The thing that goes the farthest is just a pleasant smile.

15. Buddy O—His love is constant but the subject changes.

16. Coxie—Many his friends, few his foes.

17. Jule—Let the world slide; let the world go.

18. Peggy—It's nice to be natural when you're naturally nice.

19. Derby—A violet by a mossy stone half hidden from the eye.

20. Peaches—She's tall and trim, neat and slim.

21. Trasa—Coquetry in every glance—gives life a glitter of romance.

22. Duff—The air of something accomplished.

23. Sparkie—With good sense, other things come as a matter of course.

24. Honky—For good times are made to be had.

26

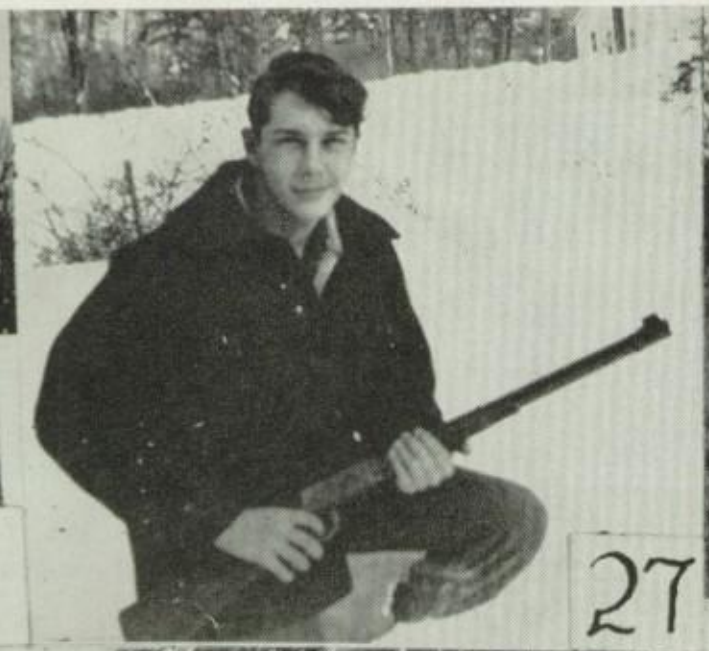
27

28

25

29

30

31

32

33

34

35

36

37

38

39

25. Dot—An unassuming earnest girl with gentle, quiet ways.

26. Fluffy—Not much talk; a great sweet silence.

27. Art—His talents are of the silent class.

28. Eve—A blessed companion is a book.

29. Kenny—A good disposition is more valuable than gold.

30. Peanuts—She's made up of fun and friendliness.

31. Mike—A fig for care, a fig for woe!

32. Hoffie—In quietness and in confidence is your strength.

33. Shorty—She dances 'round in never-ending glee.

34. Janny—Life has loveliness to sell!

35. Toni—She's the kind you're bound to like.

36. Ann—Here am I, being happy-go-lucky!

37. Ike—"All the great men are dead, and I'm not feeling so well myself."

38. Madge—Fast and furious as the wind she goes.

39. Truck—Just a country boy at heart.

40. Warren—Still water runs deep.

41. Peaches—The quiet mind is richer than a crown.

42. Jo; M. J.—Let me see the smiles of beauty and her grace.

43. Peggy—Beauty is truth; truth beauty.

44. Henry—How dull it is to pause and not to shine in use!

45. Dot—A girl full of vim, pep, and jive.

46. Galo—Up, up my friends, and quit your books!

47. Schoochie—Happy and carefree is she!

48. Liz—The quiet life whispers of peace and friendliness.

49. Schoochie—I am a part of all that I have met.

50. Dave—The menthol in my cough drops.

51. Bob—Horses aren't his only hobby.

60. Snatch—A daring pilot, pleased with danger who seeks the storm.

52. Legs—Beware of all, but most of all beware of man.

53. Annie—All hail to the conqueror of our hearts, commanding all our love!

54. Big Stoop—When you're tall, there's more of you to like.

55. Lou—Come and dream a dream with me.

56. Betty—Willing hand and willing heart make short work of gloom.

57. Bert—Laugh and the world laughs with you.

58. Van—She has a sweet, attractive kind of grace.

59. Shirley—She calmly glides through the quiet dream of life.

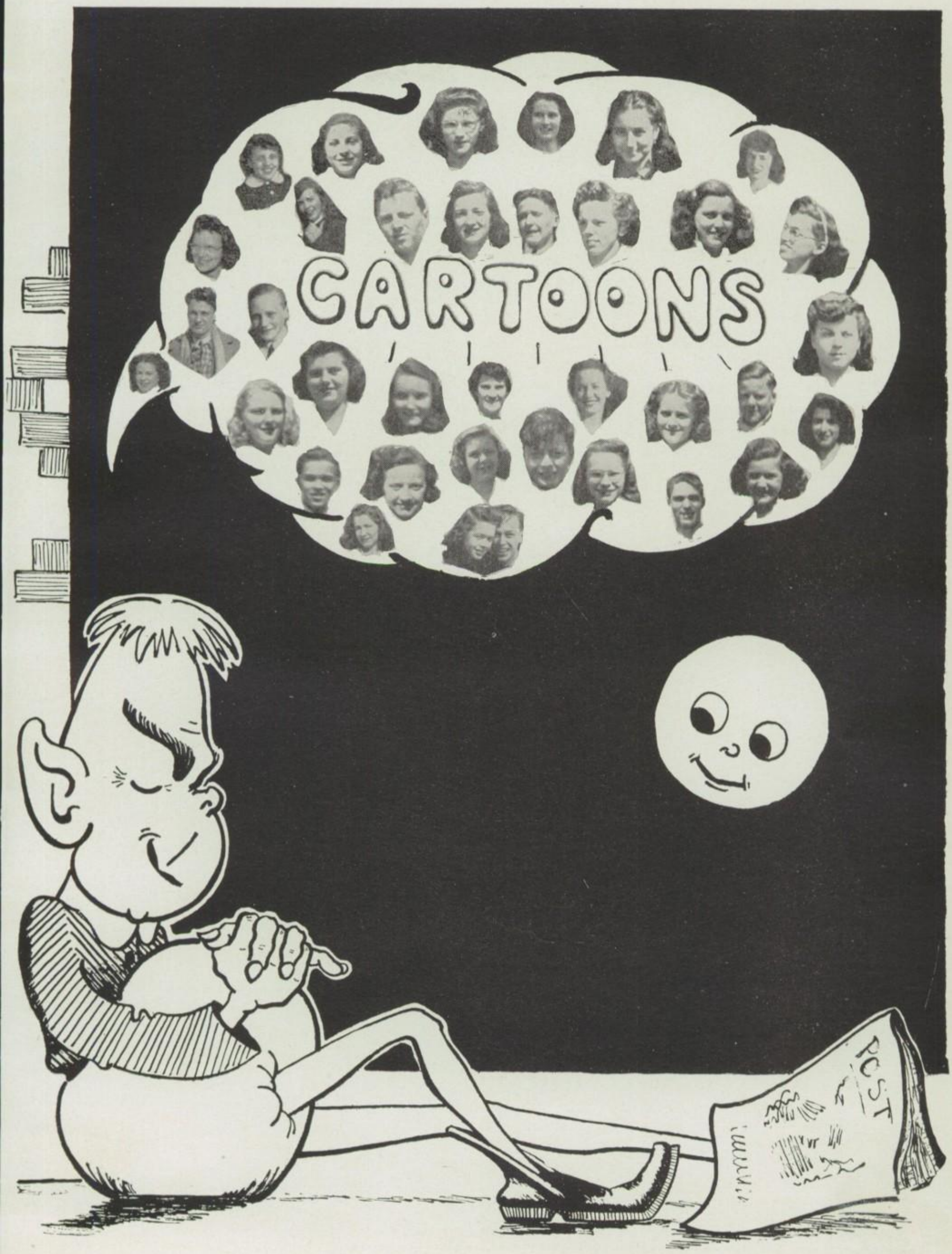
CARTOONS
POST

POPEYE

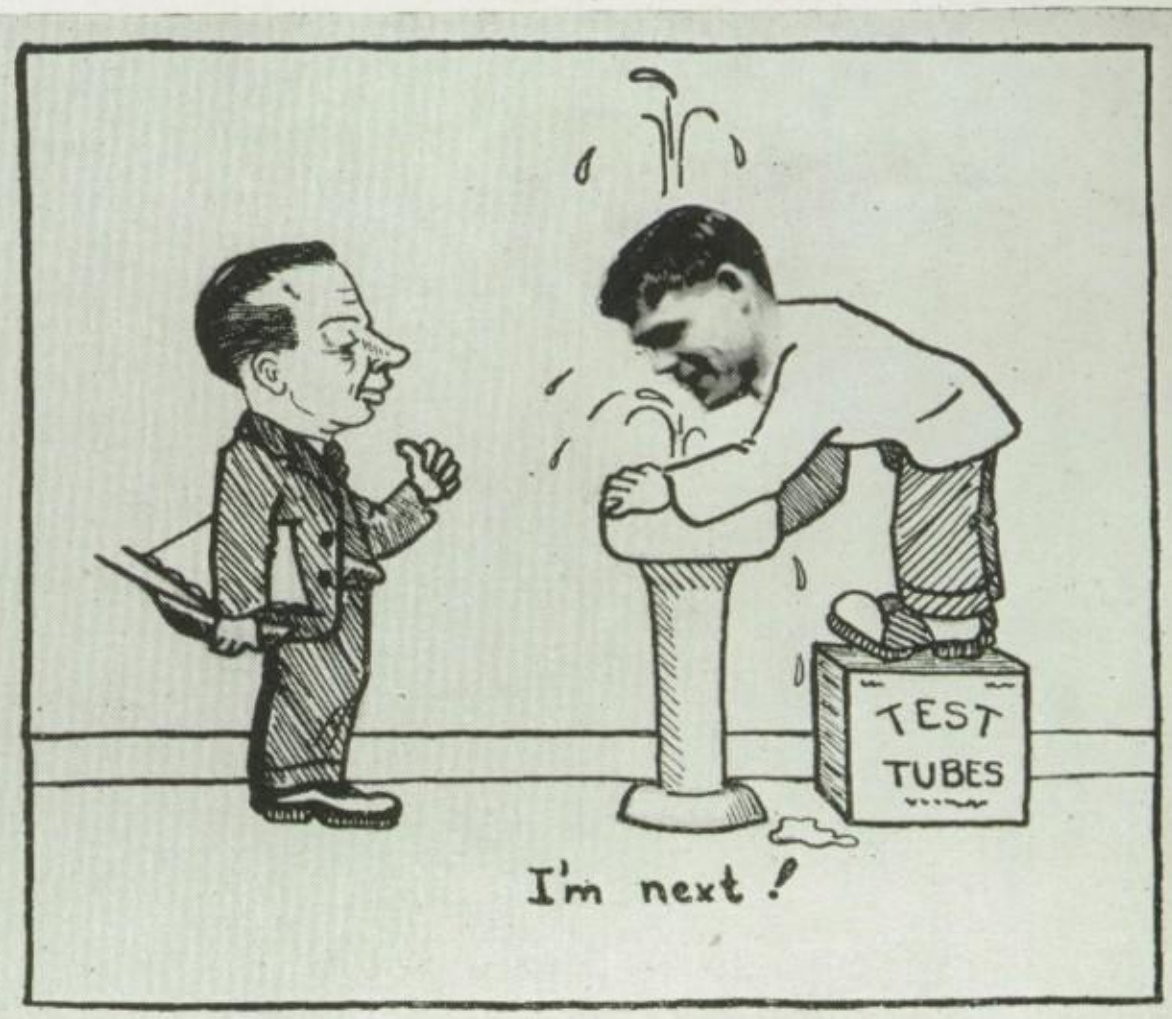
TEST TUBES
I'm next!

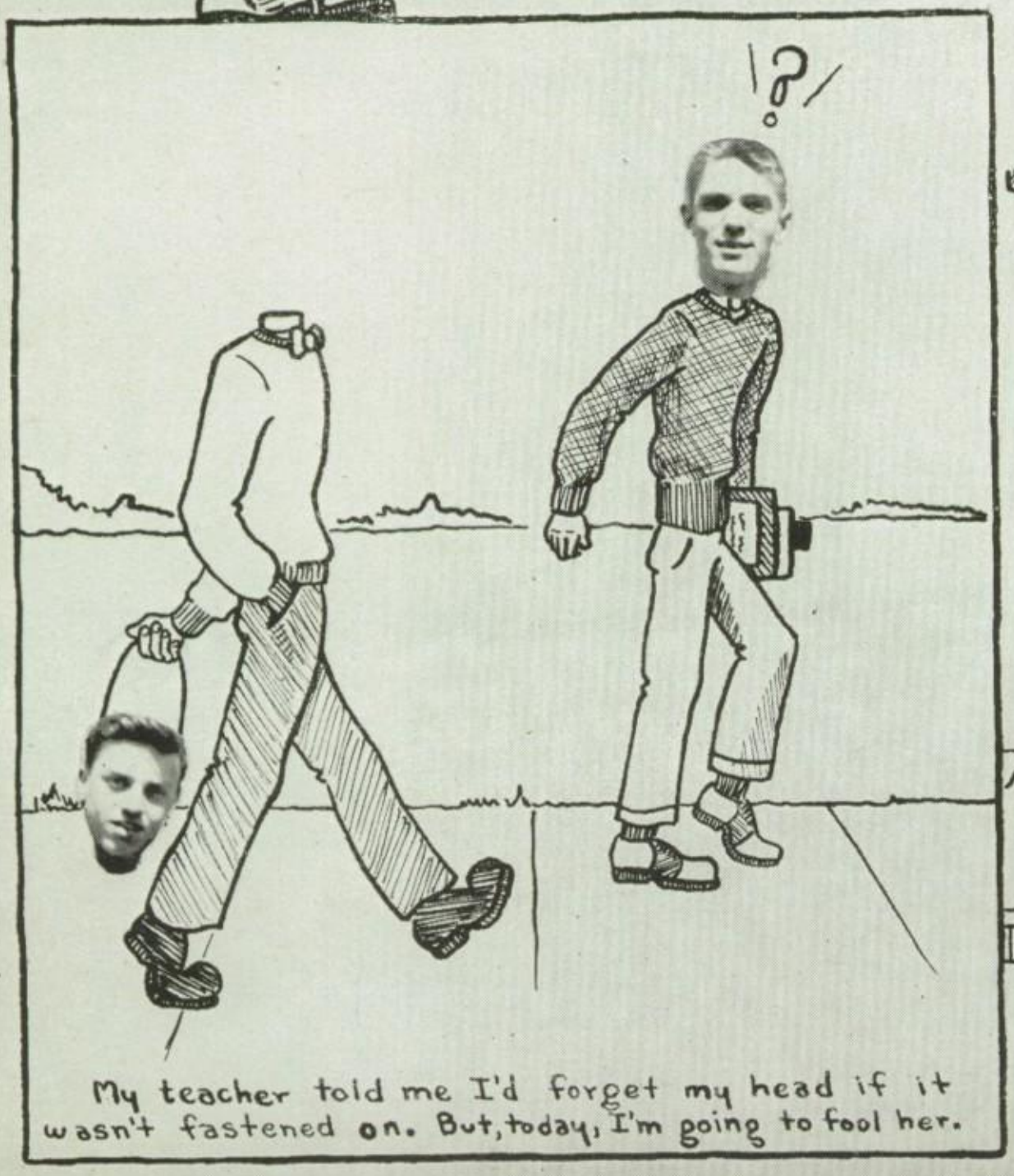
!?/
My teacher told me I'd forget my head if it wasn't fastened on. But, today, I'm going to fool her.

You're lucky. I hear that most of the students in school look up to you.

Li'l ABNER

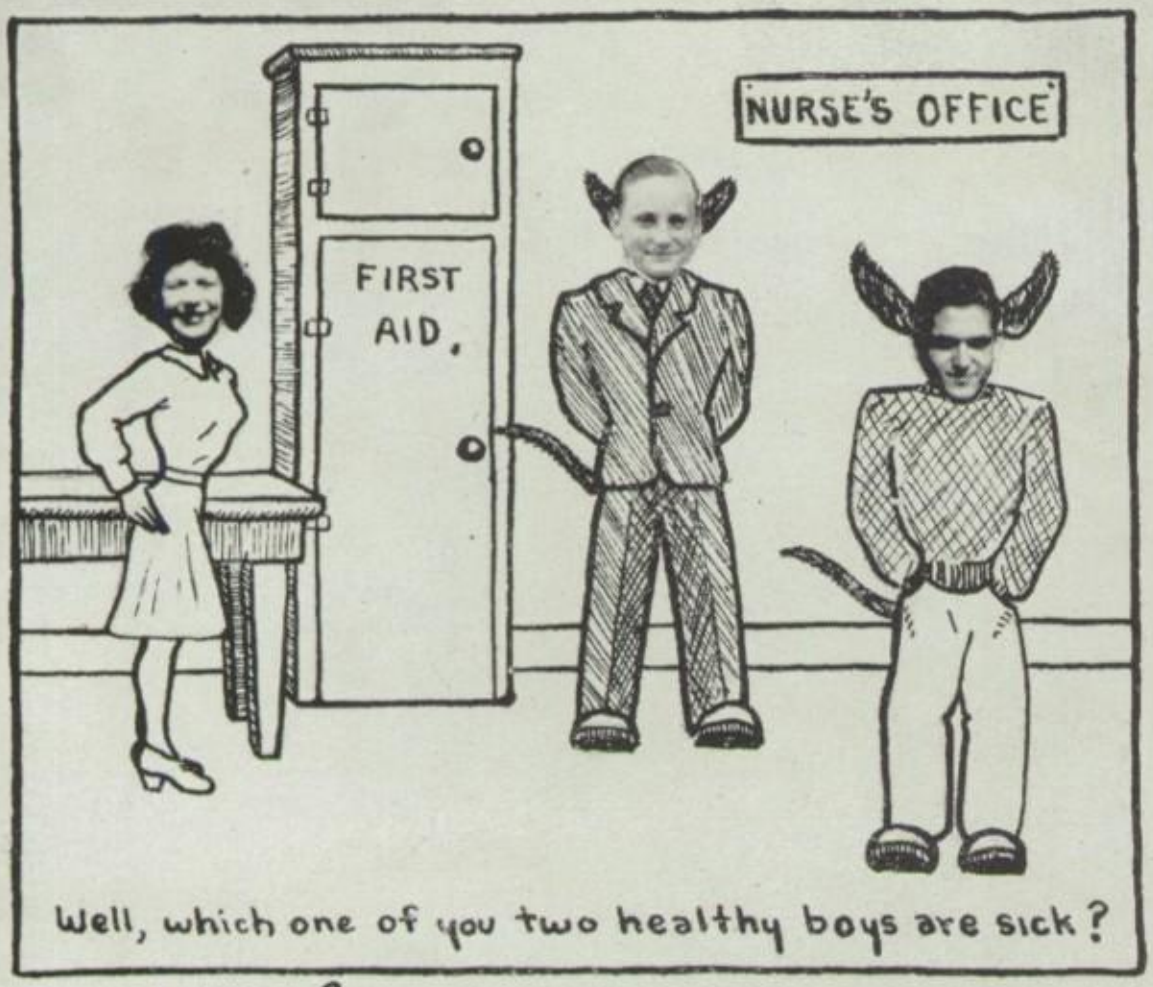

Well, which one of you two healthy boys are sick?

Thats what Antionette and Teresa used to look like.

—And then this Taylor says," What's the matter, Son, don't you know there's a war on?

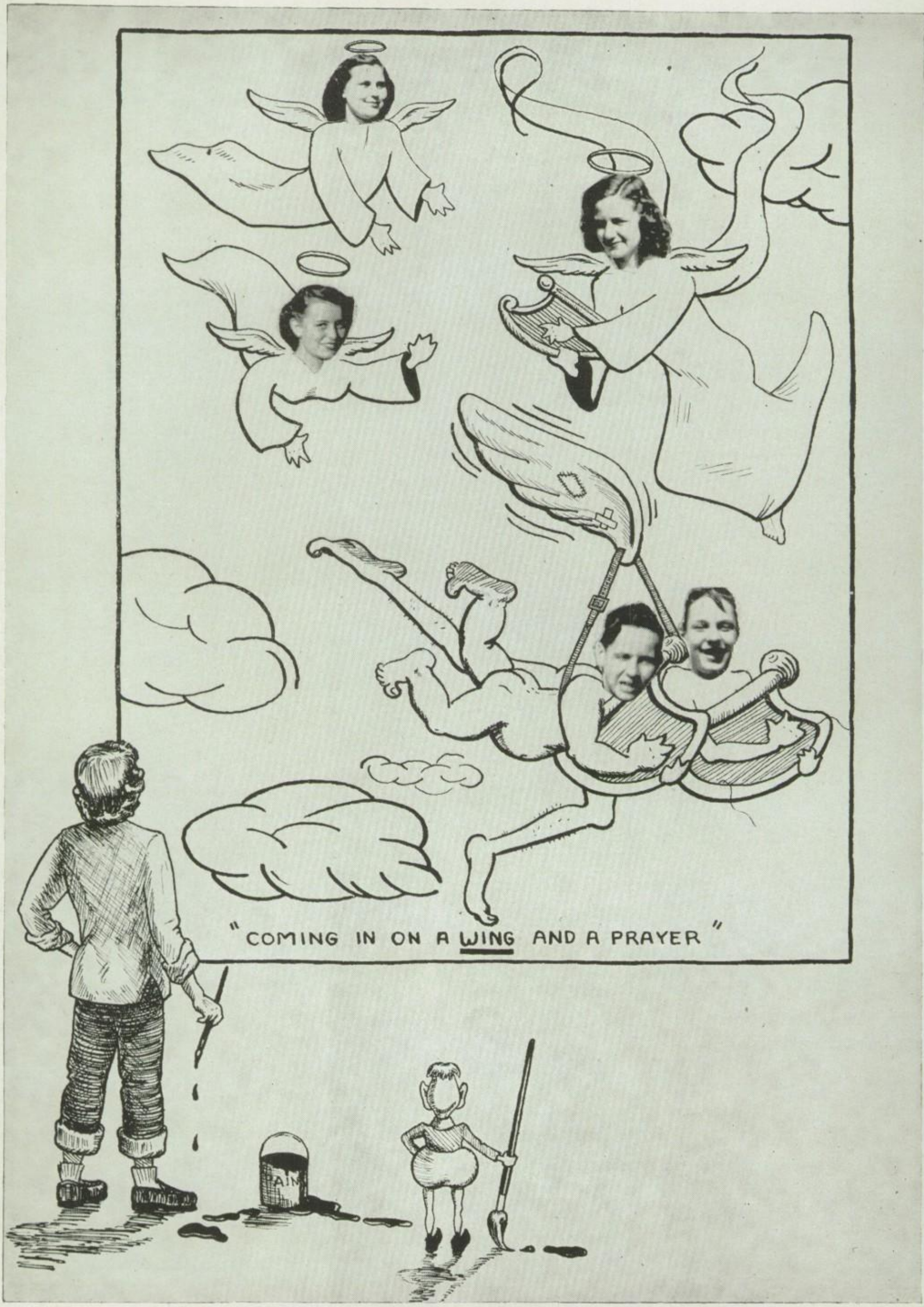
"COMING IN ON A WING AND A PRAYER"
PAIN

We are indebted to Lt. Ben Sanford for the pictures below, taken in the Sicilian and Italian campaigns.

Here is Ben Sanford with Gabe Vozdik, another former S. H. S. student, along the shores of Sicily.

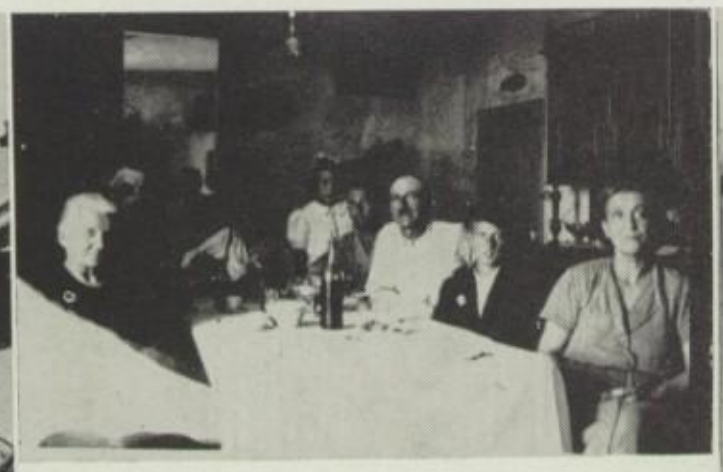

This is a picture of Ben having supper with a Sicilian family. He had gone fishing with the head of the house, who sits at his left. (Ben reports that the piece de resistance, a fish which they had caught that afternoon, was served without benefit of head or entrails being removed.)

Here's Ben with two pleasant looking Sicilians.

Here Ben is being roughed up by the MP's. Note St. Peter's Cathedral in the background.

Ben and companion among ruins in Rome.

Here's Ben and companion on Mussolini's balcony, the one from which Il Duce used to address the vast hordes of Italy.

Ben and Gabe outside the ruins of the Colosseum in Rome.

Ben took this snap of a badly-wounded airplane pilot being removed to an ambulance.

WAITING

I heard an April bird at dawning sing
His songs. And I was glad the tales he told
Were gladsome tidings of awakening
And joyous warmth to come in place of cold.
I smelt the April breeze with fresh delight
To find that spring still has its own sweet smell
Which called me out-of-doors by day and night,
But this I would not answer. 'Twas as well.
I spied an April lover and his lass
A-walking down a misty April lane
And, suddenly, I ran on new-born grass,
Exalted by a joy akin to pain,
Out to the apple tree we used to pass.
I'm waiting there. I'm sure you'll come again.

EVELYN FLORIO

SAUGERTIES HIGH SCHOOL

BUSINESS AND PROFESSIONAL PEOPLE OF SAUGERTIES AND THE SURROUNDING COMMUNITY:

Here are some reasons why the money you spend for advertising in "The Sawyer" is not wasted:

1. "The Sawyer" goes into the majority of the homes of this community that have the most purchasing power.

2. "The Sawyer" is not looked at just once but is read many, many times.

3. Your advertisement in "The Sawyer" makes friends for you not only with the older people in the community but with your future customers, the young people of today.

4. The people who read "The Sawyer" in the very great majority of cases have been and will continue to be your customers and patrons.

"The Sawyer" comes to you for an advertisement but once a year. Because of the high quality of "The Sawyer" as an advertising medium, it is able to command—it is justified in commanding—a higher rate for its space than most other mediums. "The Sawyer" does not want your advertising money as a gift. Advertising pays and an advertisement in "The Sawyer" properly written will pay you larger returns than most other mediums.

THE EDITORS

Phone: Saugerties 462

DALE'S SANITARIUM

RUTH DALE, R. N.

Chronic, Acute, Post-Operative

and Maternity Cases

The Sanitarium is temporarily located at the Dr. Krom's residence on West Bridge St. until our new and larger hospital is rebuilt at Barclay Heights. This will be within the period of a few months.

JOHN A. SNYDER AGENCY, INC.

CHRIS T. MINIKIN, Pres.

IS NOW LOCATED AT
215 Main St., Saugerties, N. Y.
(Opposite Lerner's Dept. Store)

Telephone: Saugerties 516

ERNEST MAZZUCA

CUSTOM TAILORING

Cleaning, Repairing, Dyeing,
Ladies' and Gents' Clothes

•

Contractor-Manufacturer
Women's—Children's Clothes
Shop Uniforms, Etc.

•

Phone 410
93 Partition St. Saugerties, N. Y.

LONDON'S Youth Centre

•

BOYS' and GIRLS'
OUTFITTERS
CRIB TO COLLEGE

•

33 NORTH FRONT STREET
KINGSTON, N. Y.

COMMUNITY SERVICE STATION

JOS. VOZDIK, Prop.

The Home of
Sinclair Products

•

Drive in please—
Drive out pleased

•

Phone Saugerties 509
150 Partition St.

CAN YOU IMAGINE

A. Gaenzler without pigtails?
Glenny in love?
Nelson without Frosh admirers?
Ev getting anything but "A"?
P. Thornton with homework done?
Emerick not being so critical?
Mr. Curtis and Mr. Parsons working unscientifically?
Bill Nast with a girl friend?
Maurice hating plaid shirts?
Choir singing popular tunes?
A. Barone agreeing with teachers?
Trasa without potato chips?
Where Miss Winter gets all her Fleur-de-lis pins?
S. H. S. doing away with Regents?
Bill Jerwann in a hurry?
Juanita without F. Snyder?
Miss Emrey without a smile for everyone?
Pat unconcerned with the Sawyer?
Students studying in library?
Erasures in Typing I?
The Grinds Editors not laughing at their own jokes?
Everyone passing in June?
Gum chewing permissible in S. H. S.?
Peggy Myer disliking anyone?
Amrod an escort on next year's Latin Club trip?

The Moran School

SENIORS!

MORAN TRAINING will equip you for a fine career in business or in Government Service!

Advanced Post-Graduate Courses in Secretarial and Accounting Branches, Pre-College Shorthand, Typewriting, Etc.

•

Bulletin Mailed on Request

JOSEPH J. MORGAN, PRINCIPAL
Burgevin Building
Corner Fair and Main Streets
KINGSTON : : NEW YORK

CHARLES RICCARDI says:

"Do you want an enjoyable evening?

Come to San Mar Bowling Alley

and Bowl."

DIEGES & CLUST

17 JOHN STREET NEW YORK 8, N. Y.

Manufacturing Specialty

Jewelers

Class Rings **Medals** **Caps**

Pins **Trophies** **Athletic Awards**

Victor, Columbia, Decca

and Capitol Records

EVERYTHING IN
MUSIC

ROSSI'S

MUSIC SHOP

OUTLET

SHOP

Saugerties' Newest

Specialty Shop

79 PARTITION ST.

PRINTING
of the
BETTER KIND

Newspapers, Magazines, School Journals, Book Work—in fact, publication work is our specialty.

Printers of the Following Publications:

SAUGERTIES SHOPPING GUIDE
RETAIL TOBACCO DEALER of New Jersey
EPHPHETA
THE TOBACCO RECORD
THE ORCHESTRA WORLD
IRTA BULLETIN
SHORT HAULS
THE SAWYER—Saugerties High School Year Book

Our Best Wishes to the 1945 Graduates

A. F. Schoen Pub. Co.

Printing of Every Description

Tel. Saugerties 111

12 FIRST STREET SAUGERTIES, N. Y.

Compliments of

KNAUST BROS.

INC.

Compliments

of

LACHMANN'S PASTRY SHOP

MAIN ST. SAUGERTIES, N. Y.

L. G. Balfour Company

Class Rings and Pins
Commencement Invitation
Diplomas — Personal Cards

Represented by

A. M. HODGKINS

P. O. Box 9

SCHENECTADY, N. Y.

Entertain Your Friends

at the

Newly Renovated

ORPHEUM THEATRE

SAUGERTIES, N. Y.

•

Latest and Best
Attractions

•

Always Cool and
Comfortable

RACHEL DRESS SHOP

Dresses and

Sports Wear

New Tires Recapping Service Car Repair

Lawn Mowers Sharpened & Repaired

Bicycles Rented and Repaired

Gas Oil Grease Accessories

Complete Line of Car & Home Supplies

•

CLUM'S

Store & Showroom
249 Main St.
Saugerties, N. Y.

Garage & Shop
7 Partition St.
Saugerties, N. Y.

Paramont Pharmacy

•

BOB & HARRY

The
Saugerties Daily Post
. . . and . . .
The Saugerties Weekly
Telegraph

The Home and Family Newspaper
of Saugerties for Over
Seventy-five Years

•

All of the home, school and Hudson
Valley News you are interested
in and "When It's News"

•

"Job Printing of Quality"
Let us Give You an Estimate
on Your Printing.

Our Congratulations
To The Graduates

S. BERZAL & CO.

Farm Products

69 MAIN STREET

Saugerties, N. Y. Tel. 323

Compliments

of

VOZDIK'S

SUPER MARKET

•

262 MAIN STREET SAUGERTIES

Compliments

of

CLYDE F. GARDNER

CONGRATULATIONS

GRADUATES

•

Frank S. Tongue & Son

223 MAIN ST. SAUGERTIES, N. Y.

WE'LL ALWAYS REMEMBER

Trasa's acrobatics.
Emerick's brains.
Sammy's basketball playing.
Annie's voice.
Pat's cheerleading.
Coxie's ever-present blush.
David's serenity.
Al & Alberta "together."
Bob's love of horses.
Tommy's indigestion.
Snyder's last minute rush.
Julie's attractiveness.
Joanne's calm manner.
Freddie's black eyes.
Leon's refusal to agree.
Ray's good intentions.
Rudy's busy-ness.
Ted's wit.
Peg's smile.
Bill Nast's love of poetry.
Gene's ability to be wrong.
Eileen's regular tardiness.
Dolores's giggle.
Della's diligence.
Marion's gum.
Virginia's questions.
Frances's soothing voice.
Ken's good humor.
Evelyn's positiveness.
The Class of 45's servicemen.

To all of you Graduates whom we have served since you attended kindergarten, accept our sincere wishes for a successful future.

Stycos
TAILORS
Cleaners-Furriers
232-234 MAIN ST.
Phone 57

MOVIE TITLES

"Remember the Night"—New Year's Eve Party.
"Cowboy & the Lady"—Bob & Janet.
"Enemy of Women"—Not Jakie.
"She's a Sweetheart"—Freddie to Julie.
"Torrid Zone"—Latin & French classes.
"The Fighting Lady"—Miss Hogan.
"What A Blond"—Joan Carelas.
"Hangover Square"—Mr. Mason's Office.
"Impatient Years"—Before graduation.
"Pleasure Girls"—Ann, Joanne, Julie.
"Hi, Red"—Tommy B. in Quarryville.
"Laffin' Room Only"—in Biology class.
"Forever Yours"—Bill M. to Detention.
"Tonight & Every Night"—Homework.
"The Climax"—Final Exams.
"Great Moment"—Moving Up Day.
"Little Devils"—Upper Classmen.
"Girl Rush"—to Candyland.
"On Approval"—Report Card.
"Heavenly Days"—Vacation.

DANIEL LAMB'S SON

•

HARDWARE

PLUMBING

HEATING — ROOFING

•

Telephone 159

CONGRATULATIONS

To the Members of the 1945 Graduating Class with Whom it has been a Pleasure to Work, in Making the 1945 SAWYER an Outstanding Example of High School Journalism.

"THE MAN BEHIND THE CAMERA"

Ronald B. Johnstone

88 PARTITION STREET SAUGERTIES

Compliments of

DR. G. F. AXTELL

. . . and . . .

DR. R. R. KEATOR

D. H. Delson Co.

Operating

Lerner's Dept. Store

Offers its
Congratulations
to the Class of '45
and extends its wishes
for its members'
future health,
wealth and happiness.

Compliments

of

DENNIS J. WYNNE

PONTIAC DEALER

VACATION WEAR

TENNIS DRESSES
SLACK SUITS
BATHING SUITS
SWEATERS — COATS
COTTON AND WOOL SOCKS
WEMBLEY No-Crush NECKWEAR

•

The* REED *Store

Compliments

of

George L. Kerbert

Saugerties New York

SEAMON BROS.

COMPANY, Inc.

•

GIFTS,

FURNITURE

. . . and . . .

UNDERTAKING

Compliments

of

A Friend

Our Congratulations
to the
Graduates

JULIA'S LUNCH

B. DREFIN, Prop.

Home Cooked Dinners
Steaks and Chops
Sea Food

68 PARTITION STREET

Albert Ricketson

•

Food Products
Tobacco and Candy Jobber
Vending Machines

•

Saugerties, N. Y.

Compliments

of

THORNTON'S

Insurance Agency

•

EUGENE F. THORNTON

Compliments

to the Class of

1945

•

Flora M. Burhans

STATIONERY

OFFICE EQUIPMENT

PHOTO SUPPLIES

•

O'REILLY'S

530 Broadway : 38 John St.
KINGSTON, N. Y.

WILLIAM F. KELLY

Decorator

Paints and Wall Paper

•

Visit Our Gift
Department
FOSTORIA GLASS

•

98 PARTITION STREET
Tel. Saug. 20

MOUNTAIN VIEW COACH LINES, INC.

Safe, Dependable

Bus Transportation

Between

ALBANY and NEWBURGH

Through

COXSACKIE, ATHENS, CATSKILL, SAUGERTIES, KINGSTON, HIGHLAND and MARLBOROUGH

Also To

POUGHKEEPSIE

Established 1917

THOUSANDS OF GIRLS ARE NEEDED IN BUSINESS AND GOVERNMENT OFFICES NOW.

The salaries are high and the opportunities for advancement are unlimited. The quickest way to prepare for one of these good positions is to take a business course

— At —

Mildred Elley Secretarial School for Girls

227 Quail Street, Corner Hudson Avenue, Albany 3, N. Y.

Send for Catalog

REGISTER NOW

Summer Session starts July 9 **Fall Session starts September 4**

Men's Apparel by
Famous Makers

Men's and Young Men's
Ready Made Clothing and
Gents Furnishings

Custom Made Clothes by
International Clothing Co.

Jacobs' Men's Shop

Charles P. Jacobs William C. Jacobs

Candyland Restaurant

244 Main Street
Saugerties, N. Y.

•

All Kinds of Sandwiches
Regular and Special
Dinners

•

Sodas & Sundaes
Home Made Ice Cream
Quality Foods

Best Wishes

to the

Class of 1945

•

Hartley & Lamouree

FOR SERVICEABLE

REAL ESTATE
and

INSURANCE SERVICE

ALL KINDS

•

See — Write — Call

JOHN C. SAUER

Phone 777

Main Street — Opposite P. O.

SAUGERTIES NEW YORK

MONTANO'S

•

Shoes

Compliments

of

Ross Snyder's Garage

Phone 512

Phone 233

. . . The . . .
CORNER BAKERY

G. GENTHNER, Prop.

"Quality Always"

Cor. Partition and Jane Sts.
SAUGERTIES : NEW YORK

LANG'S

•

Sporting Goods and

Ammunition

•

WILLIAM WYNKOOP, Prop.

286 MAIN ST. SAUGERTIES, N. Y.

Compliments

of

Kenneth G. Beadle

of

The Beadle Pharmacy

FAVORITE SAYINGS OF THE TEACHERS

Miss Hogan—Why, that's just wonderful ! ! ! !
Mr. Curtis—There ain't no such animal ! ! !
Miss Winter—It must be awful to be like that.
Miss Walker—Don't strain yourself.
Mr. Mason—You dopes!
Miss Cooper—A Rickyticky.
Mrs. Cunningham—Don't shrug your shoulders.
Miss Eastwood—Stop talking, please.
Miss Larned—Okay.

WE WONDER

Who "Madam X" is in R. Snyder's young life?
What Joan's definition of a man is?
What goes on in Senior cloak halls?
Why Mrs. Freudenreich cherishes her umbrella?
What happened to Ethel's harmonica?
What happened on the night of March 3rd?

SENIORS

Compare! Compare ! ! Compare ! ! !

Spencer's Business School

KINGSTON, N. Y.

Offers

Complete business and secretary training courses under the guidance and supervision of a fully

Licensed Teacher.

Don't be fooled into failure.

Be positive your business education and training are guided by a fully qualified instructor.

It costs no more to attend Spencer's and benefit by this superior training.

Call, write, or phone for information vital to you when selecting a businesss school.

ROMING'S

PUBLIC MARKET

QUALITY MEATS

. . . and . . .

HOMEMADE BOLOGNAS

261 MAIN ST. TEL. 19

S. H. S. HIT PARADE

"Let's Get Away From it All"—School in General.

"My Wonderful One, Let's Dance"—Girls to Coxy.

"Why Don't You Do Right?"—Mr. Mason to students.

"Evelina"—Evelyn Florio.

"Music Makers"—Swing Orchestra.

"It's Torture"—Homework.

"Blues in the Night"—Basketball squad after defeat.

"I'm Confessin' "—J. Donlon to Mr. Mason.

"There Goes That Song Again"—Detention.

"You Always Hurt the One you Love"—Joan to Buddie.

"Let's Take the Long Way Home"—Jeanne in Kingston.

"I Get the Blues"—Eddie Hartz.

"Candy"—Senior Ball.

"One Meat Ball"—Hot Lunch.

"I Had a Little Talk With the Lord"—Night before exams.

"Her Tears Flowed Like Wine"—Commencement.

Congratulations and Best Wishes to
the Graduating Class of 1945

F. L. RUSSELL
CORPORATION

Saugerties, New York

Benedictine Hospital School of Nursing

KINGSTON, N. Y.

Registered by the Regents of the State of New York

Conducted by the Sisters of St. Benedict

Requirements: High School Graduation

Age 17½ to 30.

You may get free training with pay in the world's proudest profession if you join the U. S. Cadet Nurse Corps.

For Information Write to the Director of the School
Register now for the Fall Class

Compliments

of

Borden's Ice Cream Co.

Kingston, N. Y.

CONGRATULATIONS

TO THE GRADUATES

R. J. MOONEY

•

PLUMBING — HEATING
OIL HEATING A
SPECIALTY

•

PHONE 429 SAUGERTIES, N. Y.

Bull Brand

Poultry and Dairy Feeds

Fertilizers — Seeds

Fuel Oil — Kerosene

FAIR PRICES — PROMPT DELIVERY

Cody Coal & Grain Co., Inc.

TEL. 364 MALDEN-ON-HUDSON

COULD BE

Mr. Parsons: "Why did the Pilgrims use soft soap?"
Student: "You make more friends that way."

HOW COULD YOU?

Miss Winter, to Ann Nollet: "Describe and illustrate the perfect tense."
Ann: "I go to school, I had gone to school—that's perfect."

OH!

Definition of a Praying Mantis: "A religious bug."

SOUNDS O. K.

If this kills Mr. Parsons, M. J. is sorry:
Ba+2Na = Banana.

BLANKET TAX?

Freshman Secretary writing up the minutes of his homeroom.
"Then Jean told us about future blank attacks programs."

Congratulations
Graduates

You Are About to Step
in a New Direction

MAY YOU ALWAYS
MOVE FORWARD!

•

**THE
SAUGERTIES
COAL & LUMBER CO.**

Men's & Boys' Clothing

Sportswear for Women and Girls

Children's & Infants' Wear

Footwear for the Family

A. AMROD

123 PARTITION ST.

Saugerties, N. Y.

Compliments

of

KEENAN & SON

Compliments

of

Saugerties Savings and Loan Association

Phone 383

BONESTEEL SANITARIUM

Your Home in Time of Medical Need
Also Licensed for Maternity Work

For Convalescents
Registered Nurses in Attendance
Spacious Porch Overlooking Catskills
Private, Semi-Private and Ward Accommodations
Rates Moderate

Mrs. Melinda Bonesteel and Chester H. Bonesteel
102 MAIN STREET SAUGERTIES, N. Y.

Compliments

of

CROTTY BROS.

GARAGE

P. C. SMITH & SON

•

QUALITY HARDWARE
SHERWIN-WILLIAMS
PAINT
PLUMBING -:- HEATING

•

Telephone 253

META NELSON

Beauty and Cosmetic Salon

"Permanents of Reputation"

Phone 249

228 MAIN STREET

Saugerties, N. Y.

Erected 1740 Tel. Saugerties 589

SCHOENTAG'S COLONIAL TAVERN

WILLIAMS and DONOVAN, Props.

KINGS HIGHWAY

The Palenville Road, Route 32

TEAS, LUNCHEONS AND DINNERS

Five minutes from the Village of Saugerties

TOURISTS SMALL PARTIES

Compliments

of

JAMES DARGAN

LAYTON'S

Taxi and

Ambulance Service

Phone 424

Congratulations

to the Class of '45

Branigan's Service Sta.

14 LIVINGSTON ST.

Saugerties, N. Y., Phone 102-J

R. BRANIGAN, Prop.

ACME BATTERIES — TIRES

AUTO REPAIR

Compliments

of

GEORGE HOLMES

Memorial Dealer

Robert A. Snyder

"The Snyder Family has been in the Insurance Business since 1889."

Telephone 322
265 MAIN STREET
Saugerties, New York

Pine Knoll Dairy

GRADE "A"

PASTEURIZED MILK

AND CREAM

Phone Saugerties 144

Compliments of

The Saugerties Savings Bank

Member Federal Deposit Insurance Corporation

and

The Saugerties National Bank and Trust Company

of Saugerties

Member Federal Deposit Insurance Corporation

FLANAGAN'S

•

Men's and Boys'

Clothing

•

Kingston, New York

GOFF'S STORE

•

MEAT AND GROCERIES

•

Cor. Market and Elm

Phone 314

Service With Security Since 1880

J. CLARK DONLON

General Insurance

Telephone 334 : Saugerties, N. Y.

For Your Insurance—"C DONLON"

Compliments

of

Galietta Funeral

Services

ROBINSON'S SERVICE STATION

The Home of Socony Products

•

TIRES — BATTERY SERVICE
ACTIONIZED LUBRICATION
CAR POLISHING
SEIBERLING TIRES AND TUBES
AUTO ACCESSORIES
AND SUPPLIES

THE CORNER SHOP

Ice Cream
School Supplies
Stationery

•

Phone 135
W. ROBINSON, Prop.

ENGLISH WITH A DEFT TWIST

compatible — come-pat-a-bull (but not with red on).
vendor—that's something over the wheel of a car.
sparse—female sailors.
detest—what they give you in school.

BRIGHT STUDENT

Miss Walker, in English Class, asked what the class connected with Robert Burns, expecting an answer about the literary period.
Student: "Cigars ! ! !"

ELIMINATE NEGATIVE

Mary Jo's explanation of what the predicate said to the adjective: "Don't change the subject."

HANG IT ALL

Bill M., in English Class, told about a boy who tried to hang himself and the rope broke and he fell and cracked his skull.
Miss Sployd: "That's a case of success and failure ! !"

Compliments

of

Hugh S. Chidester

Compliments

of

Coxsackie

Milling and Supply

Corporation

Burns Cor. Saugerties, N. Y.

Smith Brothers'

Riding School

Compliments

of

Garland

Steam Laundry

Just Good Food

That's All

•

ROMEO'S

RESTAURANT

Compliments

of

SCHROEDER

FARMS

Compliments

of

SAUGERTIES

BOWLING

ACADEMY

Compliments

of

O. A. Trnka

Quality Manufacturing Co.

Defense Plant

SAUGERTIES NEW YORK

G. Oberg